WEATHER FORECASTS

Victoria and Vinicity—Fresh to strong southerly winds; unsettled and mild, with rain.

Vancouver and Vicinity—Fresh to strong southerly winds on the Gulf, unsettled and mild, with rain.

The Daily Colonist.

(ESTABLISHED 1858)

COLONIST TELEPHONES

Business Office	11
Circulation	12
Job Printing	197
Editorial Rooms	80
Editor	2111

NO. 289—SIXTY-SIXTH YEAR | VICTORIA, BRITISH COLUMBIA, FRIDAY, NOVEMBER 14, 1924 | TWENTY PAGES

HUNDREDS PERISH IN EARTHQUAKE

NAMES JUNIORS FOR MINISTRY

Premier Baldwin Adds to List of Appointments Made to Offices in New Conservative Government

LESS NEW BLOOD THAN ADHERENTS HOPED

Foreign Secretary Expresses the Hope That Room Will Shortly Be Found for Sir Robert Horne

LONDON, Nov. 13.—Premier Baldwin today appointed another batch of junior members of his Government, some royal household appointments being included. Nearly all the appointed held similar posts in the previous Baldwin Government. Captain Sidney Herbert will be the Prime Minister's Parliamentary private secretary. Sir Geoffrey Butler will be private secretary to the Air Minister, Sir Samuel Hoare.

Captain Herbert was born at Newport, Rhode Island, in 1890, his father, Sir Michael Herbert, being British Ambassador to hte United States at that time.

Thus, apart from changes necessitated by a desire to heal the Conservative feud and bring Austen Chamberlain and Lord Birkenhead into the Ministry, Premier Baldwin has introduced less new blood into the Government than many of his adherents had hoped.

Zenovieff Affair Revived

The Zenovieff affair having laid dormant since the elections, is again in the limelight. Mr. Chamberlain, Foreign Secretary, in a speech at Glasgow, confirmed the report that the Government had appointed a committee to make further inquiries, as the matter, he said, had been left in a very peculiar position by the Government's predecessors. Supplementary information, he added, had been obtained which had failed to reach the Labor Government in time for its inquiry, and when the committee had reported, the Government would decide what action to take.

Room for Sir R. Horne

The only other notable point in Mr. Chamberlain's speech was an expression of keen regret at the absence of Sir Robert S. Horne from the Ministry, and an earnest hope that it would not be long before a place would be found for him.

Parliament will not proceed with actual business of legislation for another month, but by reason of yesterday's Cabinet meeting the principal Government departments are all busy preparing for the session, which will concentrate on internal questions, such as the cost of food, housing, unemployment and finance.

These questions are being inquired into with a view to placing an effective programme dealing with the social needs in the King's speech at the opening of Parliament.

Another question under consideration concerns a new commercial treaty with Germany, which, it is hoped, will be concluded early in the new year.

LABOR CHIEFS ISSUE PERSONAL APPEAL

Ex-Premier MacDonald and Colleagues Propose to Win People to Socialism

LONDON, Nov. 13.—"Our work now is to win the people to Socialism," is the slogan in an appeal issued by the Independent Labor Party, which is in the nature of a personal appeal signed by the former Premier, J. Ramsay MacDonald; R. Smillie, Labor M.P. for Morpeth; John Wheatley, Minister of Health in the MacDonald Government; Miss Margaret Bondfield, Parliamentary Secretary to the Labor Department in the MacDonald Government; J. Maxton, M.P. for the Bridgeton division of Glasgow, and J. Scurr, Labor M.P. for the Mile End division of Stepney.

First Object Achieved

The result of the election, the appeal states, shows that the first object of the Labor Party was largely achieved in that the Liberal Party had ceased to be an effective force in the political life of the country and the workers' organizations were solidly behind the Labor Party.

The appeal continues: "We must show that Socialism is not a destructive force, encouraging antagonism to existing institutions, but a constructive force making for law and true harmony based on justice and service; that the Labor Party is the only party whose programme is founded on beliefs that will lead the world to peace and disarmament.

"We must convince the electors that only by substituting the new motive of service and the new method of scientific organization for the old disorderly scramble for private profit is there any hope of seriously tackling evils such as unemployment and unmerited poverty, or of rebuilding national prosperity."

ALD. CHRISTIE TO RUN FOR MAYOR

Three-Cornered Fight for Office of City's Chief Executive Made Certain by the Announcement

FOR YEARS ACTIVE AS MERCHANT HERE

Mr. Thomas Palmer, Police Commission Candidate, Denies Rumor His Fight Is Impelled by Animosity

ALD. Gilbert D. Christie, for several years a member of the City Council and one of Victoria's best known merchants, announced to The Colonist last night that he had definitely made up his mind to run for Mayor.

"No; I haven't put all the planks of my platform together yet, but I'm working on it," he said, when asked what policies he would sponsor in the campaign.

"I'm going to have some definite proposals to make regarding the management of the city's reverted lands, though, and I have some plans for the encouragement of industries which I hope to put into effect if elected," the alderman added.

He is at present a member of the finance, industrial, intermunicipal and legislative committees of the council and also of the board of library commissioners. This is his third term as alderman. He first was elected in 1916, but after serving two years in the council he retired, and did not stand for re-election again until last December, when he made a spectacular run and finished close to the top of the poll.

Mr. Christie is proprietor of the Shoe Emporium, a former president of the Automobile Association and a resident of Victoria of many years' standing. He has been particularly active in public affairs affecting merchants and motorists.

Continued on Page 11

JAPAN CHAMPIONS CHINA'S OPIUM EVIL

RESOLUTION OF NON-INTERVENTION IS OFFERED

Delegate Seeks to Bind League of Nations in Permitting Republic to Manage Own Affairs

GENEVA, Nov. 13.—The International Opium Conference today decided to adopt no resolution concerning the opium evil in China.

Dominating the entire discussion was the dramatic manner in which Japan posed as the champion of China. Following the pro-Chinese stand of Viscount Ishii, manifest during the recent sessions of the assembly of the League of Nations, Mr. Sugimura, the chief Japanese delegate, today presented a resolution voicing confidence that China loyally would endeavor to stamp out opium cultivation. The resolution also placed the powers on record as determined to live up to the principles of non-intervention in Chinese internal affairs.

The delegate from India said he failed to see why questions of this sort should be interjected into the conference.

Debate Became Lively

The debate at one time became so lively that a recess had to be ordered. Mr. Sugimura, the Japanese delegate, said that Japan had a special reason for insisting on the non-intervention clause of the resolution, but if the other delegates were opposed, he would withdraw that part which was found objectionable.

The conference committee which has been considering the opium smoking question, in its report today explained that the illicit movement of opium in Far Eastern territory was so extensive that virtually nothing could be accomplished until the smuggling situation was mastered.

No Consumption Figures

In view of this fact, the commission's committee found that no conclusive figures could be found regarding rates of consumption, but it recommended that the government should furnish all the information at their disposal regarding the number of opium smokers within their jurisdiction.

After declaring in favor of the state monopoly system as the best means for checking consumption, the commission pronounced against the Japanese recommendation for the registration and rationing of all opium smokers.

Sir Malcolm Delavinge, of Great Britain, laid the fault of the entire situation to China, declaring the contraband narcotics in the Far East, and that the Chinese residents in the other parts of the Far East furnished the bulk of the opium smokers. He thought the registration was an ideal condition, but it would not work out in crowded districts.

Withdraws from Wembley Plan

COLOMBO, Ceylon, Nov. 13.—The Government has decided that Ceylon will not participate in the British Empire Exposition at Wembley in 1925. Ceylon was represented at the exhibition this year.

Stands for Mayoralty

ALD. G. D. CHRISTIE

Russian Troops Reported Joining Feng-Tien Forces

WASHINGTON, Nov. 13.—Advices to the State Department from Peking report the presence of a battalion of Russian mercenaries, stationed at Machang, among the 40,000 Feng-Tien troops in the neighborhood of Tientsin.

MAY MEAN CHANGE IN DRY LEGISLATION

JURY'S ACQUITTAL OF ALLEGED OFFENDER ALARMS U.S.

Court Decides That 2.7 Per Cent Cider Is Not Intoxicating and Can Be Produced Legally

WASHINGTON, Nov. 13.—The jury verdict of acquittal in the trial of Representative John P. Hill at Baltimore today "may be the direct cause of a rewriting of the Volstead Act and regulations promulgated thereunder," it was declared in a statement issued tonight by the Association Against the Prohibition Amendment.

"The jury verdict," the statement said, "brought out a fact that Mr. Hill has been trying to bring out for more than two years. Repeated efforts to obtain a ruling from the prohibition officials were in vain, and in every instance were met with evasion. The court ruling established the fact that 2.7 per cent cider is not intoxicating in fact, and can be produced legally by citizens."

Representative Acquitted

BALTIMORE, Nov. 13.—Representative John Philip Hill, of Baltimore, who today was acquitted of charges of violations of the prohibition law by a jury in the Federal court, declared after the verdict that the finding gave him an opportunity to go before Congress and demand modification of the Volstead Act and the passage of his 2.75 per cent beer bill on the ground that the Volstead Act in its present form discriminates and is unfair.

United States Attorney Woodcock, who conducted the prosecution, refused to comment on the verdict and said the case was ended so far as he was concerned. Other officials of the district attorney's office were reported as saying that Judge Soper's ruling on fruit juices did not apply to home brew, which is a product of malt and hops. That is still illegal, it was declared, if it contains more than one-half of one per cent alcohol by volume.

Western Appeal From Railway Board's Order Will Be Heard Today

OTTAWA, Nov. 13.—The Government will hear argument on Thursday in the case of appeal of the governments of the Western Provinces from the decision of the Board of Railway Commissioners in respect to the Crow's Nest Pass freight rates, Premier King announced at the conclusion of the Cabinet meeting today. There has been no action taken on the appeal that the judgment of the Railway Commission should be set aside until after whatever hearing was granted.

Apply Pruning Knife At Fountain Head

ADELAIDE, Nov. 13.—The South Australian House of Assembly today carried the proportional representation bill which reduces the membership of the House from 46 to 35.

Newfoundland's Strike Ending

ST. JOHN'S, Nfld., Nov. 13.—The longshoremen's strike shows signs of crumpling up and it is believed that most of the truckmen will resume work tomorrow. A joint meeting of truckmen and longshoremen was held this afternoon, and it is understood that the former were against continuance of the struggle. With the sanitary men back at work and the truckmen unwilling to support them longer, it is unlikely that the longshoremen will prolong the fight alone.

HOLDS FAITH IN LONDON TREATY

German Foreign Minister Delivers Campaign Speech Expressing Optimism Born of Powers' Goodwill

FATHERLAND WELCOMES RECENT CHOICE IN U.S.

Declares Country Has No Intention of Flooding Foreign Markets and Killing Competition by High Tariff

DORTMUND, Germany, Nov. 13. — Approval of the election in the United States of President Coolidge, was freely expressed by Foreign Minister Stresemann in the course of a significant campaign speech before the convention of the German Peoples' Party here today.

The Foreign Minister's utterances constituted a sturdy defence of the policies enacted and pursued by the present Government, especially in connection with the nation's foreign affairs. The speaker left no doubt in the minds of his party colleagues that the principles which have heretofore guided the Government in its conduct of internal and foreign affairs, must be rigidly adhered to. The keynote of his speech was one of optimism born of faith in the good will and sincerity of the signatories of the London agreement.

Germany Welcomes Choice

Discussing the recent election in the United States and American-German relations, Minister Stresemann said: "From a German viewpoint we have every reason to welcome the decision of the American voters. This decision constitutes an unmistakable verdict of approval of the present American Government's policy of friendly co-operation with Germany. It vouchsafes further cultivation of the policy of amity between both countries."

The Foreign Minister said he believed the present American policy indicated a conviction in the United States that such co-operation is not purely a German affair but one calculated to serve international economic interests in general.

Treaties With England

Alluding to the various commercial treaty negotiations with England and other countries, Minister Stresemann emphatically denied that Germany would shortly flood foreign countries with German goods and exclude foreign goods from Germany by prohibitive tariffs. He added that Germany regarded her exports as far behind all other countries and Germany's foreign trade as only equivalent to 40 per cent of her pre-war trade.

The Foreign Minister claimed that a recent inspection proved that Germany had disarmed and that the Government therefore was justified in expecting and demanding that within a short time control shall be taken out of the hands of the Interallied commission and transferred to the League of Nations. He complained of the apathy shown concerning Germany's entering into the League and contended that an unarmed nation in the midst of an armed Europe could not possibly renounce its last means of protection afforded it by its right to neutrality, even though it was a member of the League.

DOWNING STREET WAS ALWAYS SYMPATHETIC

Australian Premier Repudiates Sentiments of Sir Auckland Geddes Expressed Recently

WELLINGTON, N.Z., Nov. 13. — Premier W. F. Massey, of New Zealand, does not agree with the statement made by Sir Auckland Geddes, former British Ambassador to Washington, to the effect that if, as often happened when the Dominions have looked toward Great Britain, they have found no sympathetic answer or understanding. The statement in question was made in connection with a lecture in London on Tuesday on the memory of Walter Hines Page, former United States Ambassador to Great Britain.

Premier Massey says his experience has been that the doors of No. 10 Downing Street are never closed in the face of overseas representatives of the Empire, especially when they are at all unanimous regarding what they want. On the contrary, he has always found the representatives of the British Government anxious to meet the Dominions' requests in every way.

Union Solidly Supported By Manitoba Synod

WINNIPEG, Nov. 13.—Church union has received the most solid support of the members of the Manitoba Synod in session here today. The vote of amalgamation favored the union ninety-one to six. The ministers voted in favor seventy-two, with two against, while nineteen elders supported union with four opposed.

PREMIER OLIVER DEFENDS POLICY

Charges Opposition With Failure to Show Proper Interest in Battle Being Waged for Lower Freight Rates

MUCH CROSS-FIRING ON ABSENTEE VOTES

Denies That Government Had Entered Into Partnership on Construction of Johnson Street Bridge

INDIVIDUALLY and collectively, Hon. John Oliver, Premier of British Columbia, dealt with the Opposition yesterday, when he spoke for three hours in the debate in reply to the Speech from the Throne. Vigorous defence was offered to the Government's policy in respect to freight rates, the absentee vote, the irrigation loans policy, agriculture, timber, the Johnson Street Bridge, and a great variety of other subjects.

Premier Oliver first dealt with freight rates, taking Mr. C. F. Davie, Conservative, Cowichan-Newcastle, to task for, he charged, claiming the argument was one between the railroads and their customers. The Premier pointed out that under present rate schedules, export wheat was transported from the Calgary and Edmonton regions to Vancouver at a rate of 22½ cents a hundred pounds, while mill feeds, required in dairy districts such as that represented by Mr. Davie, took a rate of 41½ cents. In view of that fact, the Premier asked if Mr. Davie was not interested as a member of Parliament in the freight rates fight.

Mr. Davie rose to say that he had not claimed lack of interest in the agitation.

Rates on Lumber

Speaking about the rates on other commodities, Hon. Mr. Oliver mentioned the charges on lumber and said that lumber carried double the rate from the Coast to the Prairies that wheat did. He pointed out, too, that lumber was transported on flat cars, whereas wheat was carried in box cars. Premier Oliver asked if Mr. Davie thought there existed any good reason for such discrimination.

"None whatever," was the reply.

"I am glad to know that the member for Cowichan-Newcastle is now willing to change his opinion when he hears the facts."

Continued on Page 5

COURT APPROVES OF TRUSTEES' AWARD

Amount Payable to Joseph Martin Estate by Bankrupt Fleming Mine Fixed by Order

VANCOUVER, Nov. 13.—Application for approval of a settlement entered into between the trustee in bankruptcy of the Fleming Coal Company and the estate of the late Joseph Martin, K.C., was granted in chambers today by Mr. Justice D. A. Macdonald. In the settlement Mr. Martin's estate will receive 34-45ths of the $75,000 settlement, ordinary creditors 4-45ths, and Joseph Graham 7-45ths.

This property is coal property at Merritt, B.C., and the late Joseph Martin thought highly of it, and had $1,000,000 debentures issued to himself and Graham as part of the purchase price when it was sold to them by the Fleming Coal Company. The mine petered out and closed down before the death of Mr. Martin, and afterwards, on petition, declared bankruptcy. The trustee in bankruptcy sold the property for $75,000.

B.C. BOARDS OF TRADE CONVENE

Convention Opens at Kamloops and President Macklin Reviews Activities During Year

KAMLOOPS, Nov. 13.—Delegates from the Coast have arrived to attend the British Columbia Associated Boards of Trade Convention which is sitting here today and tomorrow. The visitors were welcomed by acting Mayor Gleave and President Dunbar, of the Board of Trade.

President Macklin, of the Associated Boards gave an interesting synopsis of the board's activities during the past year, and pamed resolutions and credentials committees. The meeting was then adjourned for the arrival of the Okanagan delegates.

First One-Piece Ship Ready for Launching

PROVIDENCE, R.I., Nov. 13.—The first vessel ever built in the United States by the electric welding method was ready today for launching by a local concern. The one-piece vessel is 80 feet long, with 24 feet beam, and the hull is 12 feet deep. The boat will be used by the Pennsylvania Petroleum Products Company in its tanker service.

Huge Toll Taken by Disturbance Which Rocks Isle of Java

Shocks Extending Over Two Days and Many Native Towns in Central Portion of Island of Java Destroyed by Landslides—River Near Kampong Transformed Into Mud Channel

ALL BUILDINGS AT HEALTH RESORT HAVE COLLAPSED

BATAVIA, Java, Nov. 13.—The island of Java has been severely shaken by earthquakes. Already three hundred persons are reported killed and countless numbers are missing. The earth shocks extended over Wednesday and part of today. Many native towns of the Kedu district, a central residential portion of Java, have been destroyed by landslides. Villages disappeared into the river. The shock centered in the health resort of Wonosobo, where all the buildings collapsed.

LONDON, Nov. 14.—A dispatch to The Morning Post from Amsterdam, quoting reports received from Java, says that the river near Kampong has been transformed into a mud channel, in which the bodies of men and animals are lying. Forty-five houses in the Leksono district have disappeared entirely. The whole of Desah Badjingan has been engulfed in the Pring River.

Java, in the Malay Archipelago, is the seat of government for the Dutch East Indies. Created by violent seismic convulsions, it is subjected from year to year to similar disturbances, less violent, but sufficient in times past to have destroyed much life and property.

In 1919 the volcano at Kalut erupted and caused many deaths, variously estimated at from 15,000 to 50,000. Besides Kalut there are many active volcanoes in the island, with its 48,000 square miles. Some of these seismic disturbances have been accompanied by heavy floods and landslides.

Active in Hydro Case

HON. I. B. LUCAS

Who is taking a prominent part in the investigation of the charges made by Clarence Bettell against some members and officers of the Ontario Hydro Commission, which is being conducted by Judge Snider, of Hamilton.

AGENT-GENERAL'S OBSEQUIES HELD

FUNERAL OF F. C. WADE, K.C., HELD AT LONDON

Remains of British Columbia's Representative at Capital Cremated at Golder's Green

LONDON, Nov. 13.—The funeral of F. C. Wade, K.C., Agent-General for British Columbia, who died on Sunday morning, was held at Golder's Green today. The remains were cremated and, the crematorium chapel was scarcely large enough to hold all who were present to pay their last respects to Mr. Wade's memory.

Mrs. Wade was too ill to attend the funeral. Among the chief mourners were her daughter, Miss Marjorie Wade, and Mr. and Mrs. Dudley Ryder. Representatives of practically every Dominion in the Empire and the Colonial Office were present, including Hon. P. C. Larkin, Canadian High Commissioner, and Sir Joseph Cook, High Commissioner for Australia.

Former B. C. Clergymen

Right Rev. W. W. Perrin, Bishop Suffragan of Willesden, and Canon Perkins, both formerly of British Columbia, conducted the service. The Bishop delivered an impressive address in which he touched upon Mr. Wade's great capacity for hard work which he had performed always with loyal zeal.

Toward the close of the service Earl Spicer, a Canadian baritone, sang "The Abbey Light," verses written by Mr. Wade.

The catafalque was hidden by a mass of flowers. The floral tributes to the Agent-General were subsequently taken to the London hospitals at the family's request.

The last previous occasion on which Canadians gathered at the chapel of the Golder's Green crematorium was in 1918 at the funeral of Sir Richard McBride, one-time Premier of British Columbia, and one of the immediate predecessors of Mr. Wade as Agent-General for British Columbia.

Crow's Nest Company Shuts Down Owing to Insufficient Orders

FERNIE, B.C., Nov. 13.—"The Crow's Nest Pass Coal Company, through failure to retrieve sufficient business to operate Coal Creek mines, regret the necessity for their having to inform employees of said mines that Coal Creek mines will be closed down indefinitely. Under the circumstances we advise the employees of the company to try and secure employment elsewhere."

The foregoing notice was posted at noon today at the Coal Creek mines. The mines, after being idle since March on account of the miners' strike, were recently reopened after the strike was called off.

WOULD NOT FAVOR ABROGATING PACT

AUSTRALIAN REPRESENTATIVE TO WEMBLEY ON COAST

Mass of People in Antipodes Are Satisfied With Canadian Reciprocity, He Contends

VANCOUVER, Nov. 13.—That there is no desire upon the part of Australians as a people to abrogate the trade treaty between that Commonwealth and Canada, but that opposition is coming rather from representatives of manufacturing interests which stand to lose the Australian market in the event of preferential duties being granted to Canadian commodities imported into Australia, is the information coming to foreign traders of the port and to the Board of Trade and the Canadian Manufacturers' Association from those in touch with business sentiment in the Antipodes.

Report From Australia

Several days ago a report came from Australia that a strong movement was afoot to kill the treaty with Canada, which was ratified in Australia and is only awaiting endorsement of the Canadian Parliament.

R. B. Orchard, representing the Australian Government in a mission around the world investigating inter-Empire trade conditions and possibilities, who is in Vancouver on his way back to Australia from Wemhley, England, has informed a number of local business men that he does not consider the mass of opinion in Australia would consider favorably the abrogation of the reciprocal trade treaty with Canada.

WIVES NEGLECT HOME FOR EUCHRE PARTIES

Toronto Crown Attorney States Promoters and Players Would Likely Receive Jail Sentences

TORONTO, Nov. 13.—The police intend to put a stop to euchre parties promoted for gain, and Crown Attorney Armour stated in the police court today that in future he intends to ask for a jail sentence as well as a fine, and that in addition to those who promote such games, those attending will be prosecuted.

For some time the morality officers have been receiving complaints from men that their wives were rarely at home on account of these parties, and that in many cases they take the children with them, leaving them to sleep in the hall while they played.

Edmond D. Morel, Well-Known Writer, Dead

TEIGNMOUTH, Eng., Nov. 13.—Edmond D. Morel, Labor member of the House of Commons for Dundee, died here last night. He was a writer and journalist and his work in forming the Congo Reform Association in 1904, largely contributed to the exposure of the Belgian rubber horrors in the Congo and resulted in their cessation. He was recommended this year for the Nobel Peace Prize. He was born in Paris in 1873.

"Popular Goods at Popular Prices".

Just Arrived

A shipment of lightweight Cut Glass; beautiful patterns. The purity and richness of each piece insures appreciation. See our window display on View Street.

Goblets, set of half dozen ..... $4.25 and $5.00
Water Tumblers, set of half dozen $3.00
Cocktail Glasses, set of half dozen $4.00
Sherbet Glasses, set of half dozen, $4.25, $4.50
Baskets, each ..... 75¢ and $1.00
Bud Vases, each $1.00
Seven-Piece Water Set, complete set $7.00

Mitchell & Duncan, Ltd.
JEWELERS
Cor. Government and View Streets Phone 675

Stone Pigs

Made for us in England, of good quality and workmanship.
2-Pint Size.....$1.35 3-Pint Size.....$1.75
Stone Muff Warmers, Each.....$1.00

The Owl Drug Co., Limited
Campbell Bldg. Fort and Douglas — Prescription Specialists — W. H. Bland, Mgr. Phone 133

"APPLES" "APPLES"
Wealthy Apples, per box $2.25
These apples are now in the very best of condition; make fine apple sauce.
Telephone 413 **Sylvester Feed Company** 799 Yates Street

SUPPORT HOME INDUSTRY

$100 Furnace Complete and Installed

Our small size Bungalow Furnace represents the BEST FURNACE VALUE EVER OFFERED. A high-grade Furnace in every particular. Made by us, fully guaranteed, and when parts are needed they are obtainable at once.

ALBION STOVE WORKS
2101 Government St. Limited Phone 91

U.S. Destroyer Injured By Torpedo Fire While Carrying Out Practice

WASHINGTON, Nov. 13.—The destroyer Paul Hamilton has been forced to return to San Diego as a result of damages sustained during practice off that base. A torpedo fired during the practice was thrown off its course "probably as the result of an explosion of the air flask," a report to the navy department said, and struck the destroyer, straining several of her side plates with the result that a slight leak was caused.

Men's British Brogues $5.90

Here's value hard to equal, in brown willow calfskin, leather lined throughout. A splendid shoe for Fall wear. Special.. **$5.90**

The British Boot Shop **MUNDAY'S** 1115 Government Street

KIRKHAM'S GROCERTERIA
749-751 Yates Street

Week-End Money Savers

B. C. Granulated Sugar, 20 lbs. $1.58
Regal Shaker Salt, 2 cartons ..... 25¢
Lanka Tea, lb. ..... 65¢
Japan Rice, lb. ..... 6¢

Sago and Tapioca, lb. ..... 8¢
Shredded Wheat, packet ..... 12¢
Empress Jam, 4-lb. tins ..... 75¢
Holsum Spaghetti, 1-lb. packets, 2 for ..... 25¢
Empress Jelly Powders, pkt. 7¢
Sun-Maid Raisins, 15-oz packets, 2 for ..... 25¢
Cowan's Instant Cocoa, ½ lb. for ..... 20¢
Ready Cut Mixed Peel, 1-lb. cartons ..... 33¢

Fresh Chocolate Eclair Biscuits, regular 50c lb., for ..... 30¢

Lean Peameal Back Bacon, Whole or half piece, lb. ..... 33¢
Pure Lard, lb. 22¢, 3 lbs. ..... 60¢
Mild Ontario Cheese, lb. ..... 25¢
Sliced Bologna, lb. ..... 18¢
Hard Dry Onions, 9 lbs. ..... 25¢
No. 1 King Apples, box $1.85
Cauliflowers, each ..... 10¢
New Eating Figs, 3 packets ..... 25¢
Red Emperor Grapes, 2 lbs. ..... 35¢

Choice Table Butter, 38¢, 3 lbs. for $1.10

EXTRA QUALITY LAMB AND YOUNG PORK
Lamb Shoulders, lb. ..... 22¢
Lamb Legs and Loins, lb. ..... 35¢
Shoulders Pork, lb. ..... 15¢
Legs Pork, lb. ..... 23¢
Sirloin of Beef, lb. ..... 23¢
Prime Ribs of Beef, lb. ..... 20¢ and 18¢
Boneless Rolled Roasts, lb. ..... 15¢
Veal Roasts, lb. ..... 20¢ and 17¢

Fresh Killed Boiling Fowl, lb. ..... 25¢

READS RIOT ACT TO ONTARIO PREMIER

PARTY MEMBER INDICATES REVOLT OVER PLEBISCITE

Accuses Mr. Ferguson of Ignoring Party Members of Legislature, and Predicts Trouble

TORONTO, Nov. 13.—Statements which caused a wild sensation among his hearers and which was considered by some to indicate revolt against his leader were made by James McCausland, M.P.P., Southwest Toronto, at a meeting of the Conservative Club here last night when he was discussing the result of the recent plebiscite on the Ontario Temperance Act.

Mr. McCausland declared Premier Ferguson had practically ignored the opinion of the Conservative members of the Legislature when the result of the plebiscite was made known and predicted trouble for the Premier if he ignored the large number of his Toronto supporters.

"The Premier said he would keep his word to the people—he kept his word, not to the people, but to T. Albert Moore."

At a later stage, Mr. McCausland said: "I will resign my seat if Mr. Ferguson desires it, and I will run as an Independent Conservative. The province will continue to exist even if Mr. Ferguson is not Premier."

MONTREAL POLICE HELP AT HOLD-UP

VICTIM RELATES INCIDENT TO INQUIRY COMMISSION

Motor Mechanic Assaulted Because His Pockets Were Empty and Then Arrested by Assailants

MONTREAL, Nov. 13.—That two constables and a civilian held him up at a lonely corner, went through his pockets and, finding he had no money, severely "beat him up" and took him to the police station where they charged him with assaulting them, was stated at the local police inquiry this morning by Honore Demers, chief mechanic at a local automobile plant.

Mr. Demers said he had been stopped at the corner of a lane in which his garage was situated, searched and beaten by the three men, who, finding that he had no money with him, demanded the key to his garage. He told them, he testified, that it was at home, whereupon they took him to his house for it. He tried to prevent their entering by threatening them.

Conducted to Station

He pointed a shotgun at them, but they jumped him, and after beating him violently, conducted him to the station.

Several members of the Demers family corroborated his description of being beaten in the house.

The victim had finally been induced to pay for damage, one of the police said had been done to his coat, in consideration of the charge against him being reduced to one of "simple assault," instead of "assaulting a constable with firearms."

Demers said that the name of the civilian was Therrien and the other two men were Constables Dupuis and Gagnon, both attached to No. 15 police station.

The "arrangement" by which he settled the affair was made on the advice of his lawyer, who told him he had better pay a certain sum and let the affair drop.

LLOYD GEORGE DENIES "STUPID INVENTION"

Contradicts Wickham Stead's Report of Alleged Scuffle During Versailles Peace Conference

LONDON, Nov. 13.—Publication of a book written by H. Wickham Stead, former editor of The Times, entitled "Through Thirty Years," today brought from Lloyd George a strong denial of a passage in the volume which related that during the peace conference at Versailles, Premier Clemenceau of France "accused Lloyd George so flatly of repeated inaccuracies of statements that Lloyd George seized him by the collar and demanded an apology, and, after President Wilson had separated them, Clemenceau offered Lloyd George reparation with pistols or swords."

The former British Premier characterized the Steed account today as a "stupid invention which contains not the slightest basis of truth."

"His Majesty Cyril I" Of Russia to Convoke Crown Council in Paris

PARIS, Nov. 13. — His Majesty, Cyril I, Emperor of Russia, has decided, according to a Russian newspaper published in Paris, to convoke a Crown counsel at which all the Grand Dukes who have recognized him, will be present. Grand Duke Dmitri has been appointed "His Majesty's representative in Paris," with two counsellors, one for military affairs and the other for civil affairs.

ESTABLISHED 1874.
FOR COUGHS.
Owbridge's Lung Tonic
FOR COLDS.
Ask for "Owbridge" and take no substitute
CAN BE OBTAINED FROM ALL STORES

OWBRIDGE'S relieves those heavy, deep-seated coughs and colds, and heals the inflamed tissues.

Oddities in the News

A New Discovery—Prehistoric Ladies Who Used Rouge—The Weather on Mars—Mary Garden's Beauty Secret

NEW YORK.—Mary Garden, who arrived Tuesday night after a Summer vacation abroad, returned weighing seventeen pounds less than she weighed on her departure six months ago. She said she now weighs 112 pounds.

Monte Carlo was the scene of Miss Garden's weight reduction. She said it was due to swimming in the cold waters of the Mediterranean and sun baths from the deck of her motorboat.

"My friends will be surprised when they see me in Thais with the waist of a wasp," she said. She will leave before the end of the week for Chicago for the opera season.

Explaining how she banished the seventeen pounds, Miss Garden said she went in her motorboat two miles off shore, got out of her bathing suit, stretched herself on the deck and "let the sun do its worst."

CHICAGO.—Women of the world's "first civilization" had equal rights, used rouge, beaded their eyelashes and carried vanity cases.

This was the word brought to the Field Museum here today from the musty past of 5,000 to 7,000 years ago by Field Museum-Oxford University explorers with the Mesopotamian expedition at Kish, known as the oldest city of importance in the world.

Only in the mode of hair dressing did the women "Sumerians" differ from the much-touted American "flapper." Bobbed hair was not the vogue, but elaborate hairpins and other trinkets for adornment of elaborate coiffeurs were generally worn.

The fact Sumerian lawa recognized the equality of women is deduced by explorers from the discovery of cylinder seals used for legal and property transactions in the tombs of women.

Each woman's grave also revealed artistically worked cardium shells containing red, green and black pigments—the lipstick, rouge and eyebrow pencil of the period.

BOSTON.—Mars has a temperature not unlike the earth, except a little cooler. The sun shines brightly.

These intimate facts about Mars were learned in measurements made at Flagstaff last Summer when Mars was nearest the earth, and were presented at the opening session of the National Academy of Science here.

Mars appears to have greater variation in temperature than earth. Along the equator of Mars the temperature ranges from 45 to 60 degrees, while at the poles it is far below zero.

But whether Mars is inhabited is still a question.

EX-CROWN PRINCE NOT SEEKING WORK

Reports of Adoption of Honest Calling to Earn Livelihood Are Contradicted

OELS, Germany, Nov. 13.—It was just a year ago today that former Crown Prince Frederick William crossed the Dutch frontier into Germany, and tomorrow will mark the first anniversary of his reunion with his family there.

The year has been an eventful one in Germany's efforts at reconstruction, and the politicians have made many attempts to enlist the returned exile in party activities, but apparently without success. The former Crown Prince, who, under the laws of the republic bears the title of Prince of Prussia, has kept his word that he would live as a private citizen if permitted to return from the muddy little island in the Zuyder Zee where he passed five lonely years with only a few peasants and two old servants as companions.

Many rumors have been circulated as to his probable adoption of some calling aside from his work as gentleman farmer on his estate, but these have all been denied. The eldest son has entered the office of a large exporting house in Hamburg, and is apparently destined for a business career. Princess Cecilie has a small villa at Potsdam, where she remains with her children during the school season.

BRITISH ELECTIONS NOW COMPLETED

Scottish Universities Return One Liberal and Two Conservatives—Mr. Baldwin's Majority 209

LONDON, Nov. 13.—With the declaration today of the election to Parliament of the members for the combined Scottish Universities—St. Andrew's, Glasgow, Aberdeen and Edinburgh—resulting in the choice of one Liberal and two Conservatives, the final standing of the parties in the House of Commons in the new Parliament will be as follows:

Conservatives, 412; Labor, 152; Liberals, 42; Constitutionalists, 3; others, 6. Total 615.

The vote in the universities was: Sir Henry Craik (Con.), 7,189; D. C. Cowan (Lib.), 5,010; Sir George Barry (Con.), 3,187; J. H. Munro (Labor), 1,638.

The election was on proportional representation and a recount is taking place to determine whether Sir George Barry or J. H. Munro was elected for third place.

Stevenson's Cottage Sold

NEW YORK, Nov. 13.—Robert Louis Stevenson's cottage at Saranac Lake, N.Y., where he wrote "The Master of Balantrae," "Christmas Sermon," and other works, today passed into the hands of Colonel Walter Scott, president of the Stevenson Society of America. The purchase price was $17,500. The largest part of the purchase price, it is expected, will be raised by subscription or from membership in the society.

This Is Clothing Week at Wilson's

See Our Window Display

There's Variety

Yes, there is variety aplenty in every section of our clothing department.

A glimpse at our store front this week will convince you of this fact, and what you see there is but a few of the models we have to show you inside.

Our Values Are Better Than Ever Before

Men's Suits ..... $25 to $55
Men's Overcoats, $25 to $60
Boys' Suits ..... $9 to $20
Boys' Overcoats... $10 to $25

W. & J. WILSON
Clothiers to Men and Boys Since 1862
1217 to 1221 Government Street

EXCRATES RUSSIA'S RED GOVERNMENT

EMMA GOLDMAN TELLS OF HER DISILLUSIONMENT

"To Call Present Government Workers' Experiment Is Preposterous lie," She Declares

LONDON, Nov. 13.—Emma Goldman, who was deported from the United States in 1919, as an undesirable alien and now seeks asylum in England, was welcomed by three hundred Britons to their country at a dinner given in her honor last night. Miss Goldman spent a considerable part of her exile in Russia, and last night she eloquently execrated Russia's Soviet Government.

The oppressed masses in Russia, she said, were being silenced as they never were under the Czar, and all ideals had been discredited by the ruling forces in that country. Bolshevism she characterized as an international disease, and she promised to fight hereafter, wherever she might be, for the principles of liberty, which were the most essential things in human life.

"Most Preposterous Lie"

"To call the present Soviet Government a workers' experiment is the most preposterous lie ever told," Miss Goldman told her audience.

"The party in power has emasculated the revolution; it is slowly undermining all that is best in Russia.

"The time has come when silence on the Russian situation makes you a party to the crimes which are being committed there. Unless you understand the mistakes of Russia in the past seven years, it is likely there will be repetitions elsewhere.

"One hears remarks that the Communist Party is so small in Great Britain. Remember it does not require many people to destroy things, but it takes a great many people to build things up."

ALLEGES BUTCHERIES BY SOIVET FORCES

Prince David, of Georgia, Declares Shipload of Natives Taken to Sea and Sunk With All Hands

HOUSTON, Tex., Nov. 13.—Atrocities which will amaze the world when made known have been committed in the republic of Georgia by Bolshevists during the past year, according to an interview with Prince David Mdivani of that nation, printed today by The Houston Post-Dispatch.

Determined to force the state, of such strategic and economic value, into submission to its rule, Prince David said, the Red government is resorting to methods of cold-blooded butchery. The Prince was forced to flee from his native land because of threats on his life. Since 1919 he said there had been at least 20,000 Georgians slaughtered without trials.

A shipload of natives was taken out on the Caspian Sea and the vessel sunk, with none rescued. Others were called to their doors and shot down. Vigorous censorship prevents the news being sent abroad.

Late Czar's Chauffeur Insane

NEW WESTMINSTER, Nov. 13.—Alexander Buckman, thirty-two, Finlander, residing at Webster's Corner, and formerly employed as a chauffeur by the late Czar of Russia, was convicted of a theft and committed to the Provincial Mental Hospital in police court yesterday. He was found to be mentally deranged.

The "Sticking Point"

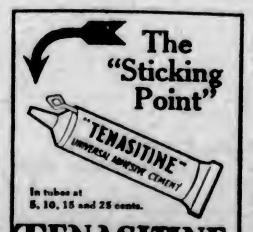

In tubes at 5, 10, 15 and 25 cents.

TENASITINE
Universal Household Adhesive
with the "diamond pin" stopper

Use it for—
Furniture, Toys, China, Glass Ware, Books, Bric-a-Brac, Statuary, Picture Frames, Golf Sticks, etc., etc.

Sold in every store.

Sole Agents for Canada
BECK BROTHERS & TURNER, LIMITED, MONTREAL
Made in England by KAY BROTHERS LIMITED, Stockport.

Women's "Swanky Tie" $6
Quite the Latest

Such value! Really wonderful! They're a two eyelet patent leather Oxford.

CATH CARTS
We Can Fit and Suit You
1208 Douglas Phone 1125
WM. CATHCART & CO., LTD.

25th Anniversary Sale

Now on. Special bargains in all departments. See our Chesterfield Suites at Bargain Prices. You can still buy a Simmons Steel Bed for $10.00, much less than regular values. You save money here.

SMITH & CHAMPION
1420 DOUGLAS ST. "THE BETTER VALUE STORE" LIMITED

Western Electric Company, Ltd.
Phone 120 722 Yates Street

A new shipment of Table Lamps has just arrived, and are priced from $7.50
We also have a nice assortment of Semi-Indirect Fixtures, from $9.00
Have you seen our Kitchen Units, installed, at $4.75

Reduction in FINE MEATS

The prices we quote on our meats give you wholesale savings for your table needs. Choice selections moderately priced.

Prime Ribs of Beef. Per lb. 18c
Rump Roasts of Beef. Per lb. 17c
Rolled Roasts of Beef. Per lb. 15c
Fresh Side of Pork. Per lb. 15c
Choice Sausages. 2 lbs. for 25c
Legs of Pork. Per lb. 24c
Shoulders of Pork. Per lb. 15c
Shoulders of Local Spring Lamb. Per lb. 23c
Legs of Local Spring Lamb. Per lb. 35c

SIRLOIN SPECIAL
Choice Sirloin of Beef. Per lb. 23c

Choice No. 1 Alberta Creamery Butter. 3 lbs. for $1.15, or, per lb. 40c

FREE DELIVERY PHONE 2368

NEW ENGLAND MARKET
At the Government Street Public Market

SEE OUR WINDOWS
Big Shipment of New Suede and Satin Slippers on Display
Including new gore and fancy strap effects. Prices to suit every purse, from, per pair ..... $7.00 to $4.95
KING'S For Footwear
633 Yates St. Phone 26

8% MORTGAGES
Bonds now will not produce much more than 5%, so that it is time to turn to other forms of investment. I have particularly good facilities for selecting mortgages in Vancouver, and favor loans of about $2,000.00 on new, well-built bungalows. Loan in no case over half cost of house.
J. C. BRIDGMAN, Investment Agent 604 BROUGHTON ST.

Mount Tolmie
Close to Tram and Shelbourne Street—Fine Site and Position
Seven-Roomed House
City Water and Electric Light
Two Acres of Choice Soil
Numbers of full-grown fruit trees and some beautiful shrubbery. Numerous outbuildings, large fowl house with cement floor with runs for some hundreds.
Suitable for residence and commercial proposition. Only
$4,500
ARTHUR COLES
1205 Broad Street Victoria, B.C.
REAL ESTATE AND INSURANCES

Dignified Family Residence
Situate on 150 feet of property in one of Oak Bay's most desirable localities. Downstairs comprises hall, spacious living-room, commodious den, dining-room, breakfast-room, pantry and kitchen; four fireplaces. Upstairs are five bedrooms (three with fireplaces), bathroom and separate toilet. Splendid basement, fully ceiled, with large hot air furnace. Grounds contain many beautiful oaks, also garage and poultry house. House is well built, with slate roof, and is in very good shape. Price, $8,500. Terms arranged.
GILLESPIE, HART & TODD, LTD.
711 Fort Street Real Estate—Insurance—Bonds Phone 2040

What One Man Says of the "Bowman" Cattle Remedy

Lethbridge,
Aug. 4th, 1924.
The Bowman Remedy Co.,
Victoria, B.C.
Dear Sirs:—
I received a number of your treatments for increasing my stock, and I must say they were successful. I am enclosing draft for five more treatments.
I remain,
Yours truly,
Box 325. (Signed) J. J. TIFFIN.

The Cameron Lumber Co. Limited
SPECIALS
Short length stock of all descriptions in Shiplap, Boards, Flooring, Ceiling and Siding, at attractive prices.
Building Material of All Descriptions
Prompt Delivery
Phone 864 or 3760
Mills at Garbally Road

COAL
BEST WELLINGTON
Lump, per ton $12.50
Nut, per ton $12.00
Victoria Fuel Co., Ltd.
1203 Broad Street—Phone 1377
A. R. Graham E. M. Brown

Radiola III Receiving Set, Complete With Tubes, Phones and Batteries $52.50
WESTERN CANADA RADIO SUPPLY, LTD.
642 Fort St. Phone 1949

VICTORIA BAGGAGE COMPANY
H.M. Mail Contractors
OUR SPECIALTY
Furniture Moved, Crated and Shipped
Pool Cars for Prairies and All Points East
We Can Save You Time and Money
Largest Vans in the City
Phone 2505 506 Fort Street

Producers Rock and Gravel Co., Limited
SAND AND GRAVEL
Scientifically graded and washed with fresh water.
Largest Capacity in Canada
1902 Store St. Phone 305

NEW WEILER FIRM IS STARTED HERE

PIONEER BUSINESS MEN HAVE FAITH IN VICTORIA

Remodelled Furniture Store to Be Opened Next Month in the Old Location

Victoria's faith in Victoria's future was instanced in striking manner yesterday when a group of pioneer merchants, with life-long records of association with the business life of the community, were granted incorporation at the Parliament Buildings as the Weiler Furniture Company, Limited, with a capital of 100,000.

Behind the new company are such men as Mr. Otto Weiler, present head of a family for half a century leading furniture makers and merchants here; Mr. A. I. Kirkpatrick, seventeen years with the old Weiler company, and later founder and for ten years owner of the Victoria Furniture Company; and Mr. Robert Hurst, secretary of the first Weiler organization for a long term of years. In the new enterprise Mr. Weiler is president, Mr. Kirkpatrick vice-president, and Mr. Hurst manager and secretary-treasurer.

Sold Out Before War

The original Weiler firm went out of existence just before the war, when the business was sold to Cassidy's, Limited, of Montreal. The new owners operated the store under its old name until two months ago, when they decided to withdraw from the retail field and sold their local stock for $250,000 to David Spencer's, Limited. The building, as it had been during its tenancy by the Montreal company, remained in the possession of the Weiler family.

The opportunity presented by their empty five-story structure was too attractive to be resisted by men whose experience in Victoria had taught them faith in the city, Mr. Kirkpatrick said last night.

"Victoria," said Mr. Kirkpatrick, "is one of the finest business cities on the whole Pacific Coast. There is more money per capita in Victoria than in any other city in the Dominion of Canada. There is plenty of business to be done here, and we are confident that we shall do a big share of it. I know we can recapture all our old customers."

It had been a mistake to sell out to Cassidy's, Mr. Kirkpatrick said, recalling that in the old days before the war the firm had done a monthly business of $50,000 or $60,000. That business was still here, he said, and the new company was going to get it. There was plenty of room in Victoria for three big corporations of the same nature.

Opens Next Month

It is the intention of the partners to have the store open for business by December 15 in order to get a share of the Christmas buying. Workmen are already engaged on the premises, tearing out the old shelves and remodeling the interior. Extensive alterations will be carried out before the doors are opened to the public. Further changes that will require more time will be made after the Christmas rush is over. One such difference will be the doorways, of which two at present open on Government Street. The corner portal will be retained, but the other will be removed and a fine, large show window installed in its place.

The building itself is a big structure, five stories in height, covering half a city block and fronting on three streets. In addition to the company's retail operations it will house a plant where the manufacture of upholstery will be carried on by the firm.

ABSENTEE VOTE IS AGAIN UNDER FIRE

Mr. John A. Catherwood, Dewdney Member, Urges Amendment to Elections Act

The absentee vote, as now allowed, is not in the interest of clean elections and opens the way for very grave irregularities and should be struck out of the Elections Act, was the claim of John Catherwood, Conservative member for Dewdney, in speaking in the debate in the Legislature yesterday. Mr. Catherwood claimed that the King's Speech was noteworthy by its absence of anything of importance, and contended that the Government fell down on its job when it failed to mention anything about beer.

Turning to matters which especially affect his own riding, Mr. Catherwood stated that there was a lack of cohesion between the Provincial and Federal governments in respect to river bank protection on the Fraser River. Some work, he admitted, had been done during the past year, but he pointed out that the Provincial authorities had fallen down on the job when it failed to raise the height of the dykes to a position where the farmers could feel reasonably safe from flooding. As matters now stood, the ranchers were burdened with taxes and could not see a way out of their difficulty, especially in view of the danger which existed each year when the Spring freshet was on.

Dewdney Wants Roads

In connection with the road problem, Mr. Catherwood gave the Government credit for what it had done in the eastern part of his riding, and he hoped that the work of extending to the Dewdney Trunk Road would continue until Agassiz was reached.

Mr. Catherwood made an appeal for assistance in the opening up of settlers' roads and agreed with the member for Creston that greater consideration should be given to this project. As for the transprovincial highway, Dewdney's member came out flatfooted in favor of the work being done in one year, now that the Government was committed to the scheme. To issue bonds for the building of the road in one or more units, but within one year, would not cost any more than if the work was extended over several years.

Returning Home From Wembley

LONDON, Nov. 13.—The Canadians who did police duty at the British Empire Exposition at Wembley will sail for Canada on the Montrose tomorrow. A large number of railway officials who were on duty at Wembley will also sail on the Montrose, as well as many New Zealand and Australian representatives who are returning home from the big exhibition by way of Canada.

WELSH SOCIETY

The Victoria Cymrodorion Society held a successful meeting on Wednesday night, when a fine programme was rendered by the following artists, and greatly appreciated by everyone: Song, Mrs. W. Jones; violin, Mr. Pullen, accompanied by Miss Field; song, Miss Edith Lewis; piano, Miss Gladys Kinsey; duet, Misses Williams and Lewis; song, Mr. Collman (of Vancouver); selection by the Victoria West Juvenile Welsh Choir; recitation, Miss Gladys Kinsey; song, Mrs. Williams (of Vancouver); recitation, Mr. Hallett. Mrs. Mason ably acompanied the singers at the piano.

It was announced that all home cooking intended for the Welsh home-cooking stall in Spencer's basement, in aid of the Welsh Children's Christmas tree, should be left at the Royal Dairy before 7 p.m., Friday, or at Spencer's on Saturday morning.

Mr. Tom Lewis, of Vancouver, addressed the gathering, giving some experiences of a trip south of the international border.

The junior Welsh alphabet competition was postponed until the December meeting, which will be a lantern lecture on Wales.

The silver watch competition was won by Mr. R. Jones, 2836 Shelbourne Street.

In a recent storm sand from the Sahara desert is believed to have been blown across the Mediterranean sea.

The Session

The Barbers' Profession — What the Great War Was Like — Premier Unlimbers Heavy Batteries—A Doughty Debater—The House Dorcas Circle

The Press Gallery,
Thursday

Parliamentary humorists—and the House is not deficient in the saving grace—sat up right merrily today and took due notice of rich potential opportunities to come, when Capt. Ian Mackenzie, fourth member for Vancouver City, introduced a bill to incorporate the barbers of the province. It is credibly rumored in the lobby that several honorable members have recently given up the habit of a lifetime, and have taken to home shaving with safety razors. It is also whispered that other honorable members, less prescient of the terrors to come, have given definite undertakings, while they were being shaved in Capital City barber shops, by the old system of the relentless "razor's edge invisible," that they would support the bill.

Capt. Mackenzie started something else today, when he spoke to his resolution demanding curtailment of the Senate's powers in matters affecting legislation for returned soldiers. It was soon evident that the saving grace of humor would be needed badly if a deadly clash between soldier members in opposite political camps were to be averted. Conservative soldier members accused the Vancouver member of importing politics into veterans' affairs. Capt. Mackenzie denies the charge, and returns it against his opponents. The House had a glimpse of what the Great War was really like. Colonel Cy. Peck, V.C., who has an amendment to move which, while omitting all reference to the Senate, asks for radical reorganization of the Pensions Board and Department of Soldiers' Civil Re-establishment, pleaded that "a cause which is sacred to me, Mr. Speaker, shall not be dragged through the mire of politics." Major Richard Hurde, M.C., who adjourned the debate as seconder of the resolution, intervened to hope that "this thing will not set ten honest-to-goodness soldiers by the ears," and he told a story of the first battle of the Somme which was highly complimentary to Brig.-Gen. Victor Odlum, senior soldier member for Vancouver City. There are ten soldier members in the House, and they are all expected to enliven the debate. Premier Oliver's plans for getting through the session well before Christmas were made entirely without prejudice to the possibilities of this debate.

The debate on the Address is nearly done. The big gun of the Government forces was in action today for three hours. Premier Oliver, who opened at 2 o'clock with an intimation that he would speak until 6, relented at 5, and sat down after a three-hour speech. He was in good form. Starting with the first speech for the Opposition, that of Mr. C. F. Davie, of Cowichan-Newcastle, he dealt seriatim with each critic of the Government in succession. He passed over one speech altogether, on the grounds that he had not heard a word of it. He referred to Captain (Rev.) Joshua Hinchliffe, second member for Victoria, as the "reverend lawyer," and he said the speech of the honorable gentleman was "oily, unctuous, sanctimonious and suggestive," and that it had done nothing but sow the seeds of suspicion. The Premier betrayed a marked sensitiveness to criticism from Victoria members. He called Mr. Twigg the "brilliant orator"; and he found much fault with Mayor Reginald Hayward's contribution to the question of the Government's dealings with municipalities. Disclaiming any desire to punish the Capital City for rejecting himself at the polls, he said he could imagine no worse punishment than Victoria had inflicted upon herself. "It rankles, all the same, it rankles," observed the member for Mary Todd Island.

The member for Mary Todd Island, who overlooks nothing which concerns the human equation in the House, enunciated a new theory about the Premier today. He agreed that the First Minister was in good form, but he seemed to detect a falling-off in the old fighting spirit. "The fact is," said the honorable member, "he is missing his old antagonist. He is lost without Mr. Bowser. They knew each other mighty well. They called out in each other his best effort in debate. They struck fire from each other. You may think it's a strange thing to say, considering the way they have hammered each other for these many years, but I tell you the old Liberal warhorse would be happier if the old Conservative leader were still in the House. Yes, he is missing Mr. Bowser."

However, it may be as to this theory of the member for Mary Todd Island, the Premier is still doughty in debate. As he held the floor for three hours today, a red poppy in his coat, he seemed to defy the years. His hair is silvered, but it is still abundant and vigorous, and it surmounts his forehead in a tuft which seems to challenge all the powers of that darkness which he professes to find on the Opposition benches. He stands very stocky, very square, very deep-breathing, and he neither asks quarter nor gives it. He sees no use for magnanimity in debate—he and Mr. Bowser never wasted any of that divine quality on each other. When he was accused of evading the point he took it as a high compliment, and he retorted that it was the business of a skilful swordsman to evade the point. He enjoyed a deep and rich chuckle over his own repartee.

"I'm not a walking encyclopedia," said the Premier, when he was heckled from the Opposition benches, "but I think I may say I come as near to it as any member of this House." "He doesn't hate himself any more than ever," said the member for Mary Todd Island, "but that is mighty true, all the same. He inquires within about everything, and he always gets an answer satisfactory to himself. Oh, yes, you've got to mind your p's and q's when you tackle the First Minister on his record. He takes a mighty lot of pinning down."

Two themes, somewhat adumbrated in the previous speeches of his critics, constantly recurred in the reply of the Premier, and became, indeed, the motif of its composition. One of these was freight rates, the other the absentee vote. As to the first, the Premier saw in the results of his activities on that question the promise of better days for the Province. The absentee vote, on the other hand, was a subject in which the First Minister found all the material for those dark whispers of death which he professed to hear rising as a chorus of gloom from the opposite benches. He was vigorous in his defence of the absentee vote, so vigorous, in fact, that, for the first time in his speech, the unofficial Dorcas circle of fair visitors to the Ladies' Gallery laid aside its knitting, too absorbed in the warmth—if not the light—of debate, to manage with its customary dexterity the twofold task at once of listening-in at affairs of state and of making good the domestic hosiery.

COLDS IN THE HEAD INFLUENZA LA GRIPPE
Relieved in a night by
GRIP-FIX
IN CAPSULE FORM
Formula—Aspirin, Phenacetine, Quinine, Salol, Coffein, Cascara and Camphor Monobromate—but what your physician would use.
At all Druggists 35¢ BOX
THE VANCOUVER DRUG CO., LTD.
Special Agents

Widow of Kaiser's Son Engaged

BERLIN, Nov. 13.—The engagement is announced of Princess Joachim of Prussia, widow of the former Kaiser's youngest son, to Herr Bienert, a Saxon landowner.

Suffocated by Charcoal Heaters

MISSOULA, Mont., Nov. 13.—Believed to have been asphyxiated by carbon nomoxide gas from charcoal heaters, W. C. Scheer, of Dubois, Idaho, and S. R. Conrad, of Butte, Mont., were found dead in a refrigerator car in the Northern Pacific yards here today. William Davis, aged 19, and H. Harrison, 21, both of Casper, Wyo., were overcome by the gas, but were revived and are expected to live.

Manitoba Municipalities Protest

BRANDON, Nov. 13.—The Union of Manitoba Municipalities will make a vigorous protest to Ottawa in connection with the suspension of the Crow's Nest Pass agreement. A strong resolution was passed at the convention today asking for the restoration, "as it is robbing the producers of the Prairie Provinces of millions of dollars."

TREFOUSSE GLOVES — *Angus Campbell & Co. Ltd.* — HOLEPROOF HOSIERY
1008-10 GOVERNMENT STREET

These Smart Fur-Trimmed Coats
Selling Today at $16.75, $19.75 and $21.00
OFFER VALUES OUT OF THE ORDINARY
Presenting the best coat values offered this season in women's popular priced fur-trimmed coats at the following prices, $16.75, $19.75 and $21.00. They are well tailored and smartly styled garments, cut on straight lines and without belt, with cozy and warm fur collars. Exceptional value today at ..... $16.75, $19.75 and $21.00
SPECIAL SALE OF WOMEN'S MODEL FUR-TRIMMED COATS CONTINUES TODAY

Jaeger All-Wool Bloomers for Women
At $3.75 Per Pair
Jaeger All Pure Wool Bloomers, for women; in black, white, saxe, tan, navy, grey and mauve; made in regular and "out-size;" perfect fitting and made with gusset. At, per pair $3.75

Children's Hats Priced Reg. Up to $3.00 to Clear Today at $1.50 and $1.90
A collection of Girls' Winter Hats, including many smart shapes in felt, tweed and plush, in all the wanted colors. Priced regular up to $3.00. On sale today at $1.50 and $1.90

Girls' Navy Pleated Serge Skirts, Regular to $2.95 for $1.90
(With Bodice)
Girls' Navy Pleated Serge Skirts, made with bodice, to fit ages 8 to 12 years. Splendid quality and priced regular up to $2.95. To clear today at $1.90

350 Pairs of Women's All-Wool Ribbed and Plain Sports Hose
On Sale Today at 75c Pair
350 Pairs of Women's Ribbed Wool Sports Hose and Fine All-Wool English Cashmere Hose, in black, brown, grey, coating, fawn and navy; sizes 8½ to 10. Very unusual value for today's selling at, per pair 75c

Brushed Wool Gauntlets at 89c Per Pair
Women's and Misses' Brushed Wool Gauntlets, in the wanted colors, with contrasting striped cuffs. Excellent quality, and very special value today at, pair 89c

Sweaters in Novelty Wool Mixtures, Today, $2.95
Clearing today, odd lines of novelty colored Wool Sweater Coats, in plain and fancy patterns. These sweaters have all been reduced in price. To clear today at $2.95

PRINCESS PAT HAIR NETS FOR BOBBED HAIR, 10c EACH
All Colors

10 Dozen Stamped Three-Piece
Buffet Sets
At, Per Set 35c
Choose from five pretty and easily marked designs. Stamped on a good quality of white needlewave cloth. Special for today's selling at, per set 35c
These Sets Make Inexpensive Christmas Gifts

STARR SKATES
MADE IN CANADA — USED ALL OVER THE WORLD
EVERY PAIR GUARANTEED
with the tested blades

Will your Skates stand these tests?
Test No. 1
Anyone can make this test by simply taking a piece of iron and chipping it with a "Starr" Skate blade (see illustration at left), you can chip away the iron block—but hardly mark the skate blade.
Test No. 2
Every "Starr" blade, before being put into a skate, is submitted to a bending test (see illustration above)—and unless the blade springs back (when released) to a perfectly straight line, it is discarded—this insures every "Starr" Skate blade being full of "life" and ringing true.
After tests of this kind you can readily realize how long a "Starr" blade will stay without needing sharpening
Starr "Expert" Tube Hockey
(Design registered and patent applied for)
The latest in Hockey Skates—made to meet the requirements of champion hockey players—tube is curved to the radius of the blade, which has a bearing of only 3 inches on the ice — 3 ounces lighter yet much stronger—½ inch tube, and removable plate for ball of foot—
Write for Starr Skating and Hockey booklet containing rules etc—It's free —
Starr Mfg. Co. Limited,
Dartmouth, N.S.
Toronto Branch 122 Wellington Street West

The Daily Colonist

Established 1858

The Colonist Printing & Publishing Company, Limited Liability

J. L. Tait, Business Manager

Subscription Rates by Carrier and by Mail in Districts Contiguous to Victoria. Served by Colonist City Carriers:
Yearly $12.00
Monthly 1.00

Subscribers in ordering change of address should be particular to give both old and new address.

Subscription Rates by Mail:
To Canada, Great Britain, the United States and Mexico, except districts as above:
Yearly $6.00
Half-Yearly 3.00
Quarterly 1.50

All subscription rates payable in advance. Mail subscribers are requested to make all remittances direct to The Daily Colonist.

Friday, November 14, 1924

THE TAXATION BURDEN

Mr. R. H. Pooley, the leader of the Opposition in the Provincial Legislature, has brought the attention of the Government and the House to many matters of high moment to the future of British Columbia. He has done well to emphasize the intolerable burden of taxation to which this Province is subjected. That is our chief handicap to development. The policy of the Conservatives is built up on the foundation stone of reduced taxation. Mr. Pooley has not confined himself to attacking the party in power. He has asked specifically for certain things which both the Conservatives and the vast majority of the people of the Province believe to be necessary to progress.

The Opposition leader points to a fact that there is no gainsaying, namely, that prosperity does not exist in British Columbia to the extent that it should. To foster its development he advocates reduced taxation of the basic industries, such as agriculture, mining and lumbering. This is a plea that should be pressed forward until there is redress. The incubus of taxation has taken the heart out of industrial development. The Conservative policy is to restore hope and create optimism about the future by introducing alleviations that will prevent the burden of taxation from weighing too heavily on any section of the people. That is the tenor of Mr. Pooley's claims on behalf of his party.

SESSIONAL INDEMNITIES

During the course of his contribution to the Debate on the Address Mr. Reginald Hayward, member for Victoria, brought up a subject which continues to rankle prominently in the public mind. He advocated a reduction in sessional indemnities to the old scale. Now the payment is $2,000 per member with a session lasting some six weeks. The old scale was $1,600. The public are persuaded that members of the Legislature are over-paid for the work they do, and Mr. Hayward has sounded a popular note in advocating a reduction in indemnities. In the matter of Ministers, he expresses the belief that the sessional indemnity might well be dispensed with altogether, inasmuch as these Ministers each enjoy an income from the Province of $7,500 per annum, which, as Mr. Hayward expresses it, is "a fair living indemnity."

Obviously the bona fides of the Government in the matter of putting economies into effect will be guaged from the extent to which retrenchment is practised from the top downwards. There is nothing unalterable in sessional indemnities and in Cabinet Ministers' salaries. Jointly and independently, they constitute an apparent vantage ground on which to commence a practice of economy that will relieve the burden of taxation in British Columbia. What the Legislature did of its own volition and what was subsequently found to meet with popular disfavor can be undone by that Legislature. Mr. Hayward is on sound ground in having brought the matter forward. He should press it to its logical conclusion, so far as it is possible for a private member to press the matter, and secure an expression of opinion from the Legislature. There are ways and means whereby this can be done even though public expenditures are involved.

GERMAN ELECTIONS

The outcome of the forthcoming elections in Germany seems very problematical. There are those who believe that the result will prove a complete vindication for the Dawes plan respecting reparations, but others foresee the set of a tide of public opinion that will give a reverse finding. One feature of the election is the utterances of those who have hitherto been regarded as among Germany's most moderate politicians. An instance is the statement made by the Democratic Reichswehr Minister, Herr Gessler, who has been discussing the chances of raising the strength of the Reichswehr to a figure "once more in keeping with Germany's status and geographical position." This may be a bid of the moderates for the Nationalist vote; it, at least, indicates the strengthening of public opinion in the country on the question of an increase in the national defence force.

Throughout the election campaign the warlike note is sounded in the speeches of the various reactionary bourgeois parties. There is constant complaint about the abolition of conscription. Again the question has been raised of enforcing a compulsory year's labor which is regarded as a veiled form of universal service. Many speakers are heartily agreed on the preservation of the Riechswehr as "the only repository of military skill and warlike virtue in the German people." Herr Gessler, who is quoted above, has reached the determination to retire from party politics and to devote himself to the office of Minister of Defence. This would constitute a return to the prewar system of Ministers not responsible to Parliament and would be considered a reactionary step. The report that the Nationalists have invited the former Crown Prince to stand as a candidate for the Reichstag is denied, and, indeed, he could not stand so long as he observes his undertaking to refrain from political activities. This was the condition upon which he was allowed to return to Gearmany.

Perhaps the election outcome will leave the state of German parties pretty much as they are today. There is not any particular indication of the Nationalists increasing their strength. What there is a likelihod of is the more moderate elements adopting some of the Nationalist policies. The next government will, like the present, be of the composite variety, a government of compromise endeavoring to meet a share of the diversified wishes of the great bulk of the parties. German political thought is still chaotic. It has not settled down into definite channels since the deposition of the Emperor and the experiment of a republic. The people for the time being have lost their cohesive strength in matters political and it will take some great issue, such as failure or success of republicanism in a crisis, to cement divergent viewpoints and consolidate anew Germany's place in Europe and the world.

CHURCH UNION ISSUE

So far as we understand the Church Union issue, it has been resolved into a question of self determination. It was so resolved by the Dominion Act of July 19 last. Under this Parliament removed the determination of the Church Union question from the church courts and placed it in the hands of the people. Through that legislation groups of 10, 25, 50 or 100 in any congregation, according to its size, can demand a vote. Parliament decided that the vote should be by ballot, leaving each congregation to decide the form of the ballot, the manner of taking the vote and the time for voting. It is, moreover, provided that nothing in the Act is to prevent the non-concurring congregations from constituting themselves a Presbyterian, a Methodist or a Congregational Church.

This legislation, at least, provides one way of assuaging the dissensions that have arisen between Union and non-Union advocates. It was intended, no doubt, to compose differences and it would be well if, in the cause of religion as a whole, all the members of the Churches involved and those who are supporting Church Union would follow out both the spirit and the letter of the Federal legislation.

Communistic methods, it must be admitted, have had a fair, even a savagely fair trial under the Soviet regime in Russia. They have failed, so far as it was believed that they would establish economic bliss. The economic ruin of the country has been accomplished. Of this The London Daily Telegraph says: "Russia, which was once a great corn-exporting country, is no longer so. Production has fallen off under the Socialistic blight. This year she will not have sufficient wheat for the needs of her own population, and famine is foretold in many districts. As one of the directors of the Co-operative Wholesale Society recently admitted, 'there is not sufficient wheat in Russia to feed the home population.' 'The nationalization of production,' Trotzky has confessed, 'has been a failure.' That is true not merely of agriculture, but of every branch of industry. Russia, which ten years ago was one of the wealthiest States in the world, commanding capital as it required it for the development of its fabulous resources, has been reduced to economic ruin."

Commenting on the result of the presidential election in the United States, Le Canada says: "Just as was the case recently in England, the Anglo-Saxon people of the United States have let it be categorically understood that they do not in any sense subscribe to the policy of multiple parties. The United States, like England, wished to keep the two-party system, a system fundamental to the progress of a country, and which cannot be forsaken without the risk of grave dangers. We had the example in England of a case in which the advent of a third party to power had the most dire consequences. There is, in the results of the American presidential elections, an example to Canada. Our country will learn from them that it is better to keep the two-party system than to launch out into dangerous adventure of multiplying political groups."

Whoever it was that fathered the absentee vote provision of the Elections Act of this Province should have the good grace to admit that it has not met with popular favor, and, therefore, should be removed from the statute books. It proved of considerable advantage to the Liberal cause in the late election, but even the exigencies of party political strife should not be allowed to interfere with the subject of the ballot. The absentee vote as taken in British Columbia is an anachronism. It should be abandoned.

Note and Comment

By R. B. D.

"Thinking with intense concentration actually makes the brain grow at any age." That is what we are told by one of the sages of the United States, press. The proof: Mr. Lloyd George's head has increased in size by a quarter of an inch since the year 1903. But is it not possible that Mr. Lloyd George's head has gone back to normal again after the experiences of the last couple of years?

* * *

Here is another interesting dogmatic statement from the same authority: "There is no such thing as overwork for a brain properly developed." If that is the case, we wonder why it is that so many men in these latter days are resorting to the golf links in the hope of finding relief for their wearied brains. Is this great multitude really trying to play that exasperating game (or whatever it may be) because it likes it? All we can say on the subject is that we wish we were constituted like the man with the properly developed brain who cannot be overworked. And there are hundreds just like us. A little nonsense now and then is all very well, but we never try to delude readers of the newspapers ourselves, and we object to others doing it. There are limits to human endurance, and there are also bounds to the size of the brain of any man. At the same time we have met not a few individuals whose heads are swollen to an offensive degree. Some of the heads we have met might even fairly be described as bloated.

A statistician at Washington announces that marriages in the United States as compared with divorces are decreasing. If that is the case, and the deplorable tendency continues, a time must come when there will be no married people at all in that great country. Therefore we need not wonder when we read that many of the ministers of grace in the United States are deploring the tendencies of the times and wondering what the people are coming or going to. If it is a fact that the family is the foundation of the state, what will happen to the state when there are no families left to found itself upon?

* * *

Is the prospect pleasing to those residents of Canada who can foresee no adequate future for their country save in fusion with the republic? However, it is fair to say that possibly the condition is somewhat exaggerated. There are still more families in the true sense of the term in the United States than in any other country in the world. Enforcement of the quota system may establish the foundations of the state more strongly than ever.

The United States is the home of the airplane. The first flying machine of the heavier than air type was invented, built and flown by an American. But the United States was not the first country to adapt the airplane to the business of transporting passengers. Few passengers are carried by airplanes in the United States at the present time, while thousands of them have been carried between various European countries. Regular and reliable services have been established between Great Britain and France.

* * *

We wonder why our enterprising neighbors loiter along this new road and let so many other people beat them over it. A Californian, noting these facts, became impatient, and decided to apply a very effective test. He wanted to make a quick trip to the East. He bought about eight hundred dollars' worth of postage stamps and plastered himself with them. Then he went to the nearest post office and posted himself. He claimed that he had purchased a passage via the aerial mail route, and that the United States postal service was morally and legally bound to carry out its part of the contract. The postal service repudiated the contract, and refused to deliver the human parcel. The test failed.

* * *

We warn our enterprising American neighbors and friends that they may be beaten in another department of the transportation business if they do not watch out. A British authority who is not a radical authority wants the Government to take over all departments of transportation in the country and operate them in connection with the post office department, which of course is already a part of the Government service. This authority says that if a business man or any other man wants to transport anything, from a pin to a piano, from a pen to a motor car, from one part of the kingdom to another part of it, all that he should be required to do is buy a postage stamp, stick it on the article to be transported, and call upon the proper authorities to do the rest. The authority further avers that his plan is quite feasible, and that if the Conservative Government does not adopt it, a Labor Government will soon come in and adopt it.

* * *

That is a startling proposal, but many equally startling proposals have been made of late years, and we are not going to permit ourselves to be further startled by any further proposals, even if they should prove staggering.

The feminist movement in Great Britain has not received such a staggering blow after all. It is true that but two women were elected to Parliament, but one of those women has been called into the councils of the nation, and seven women have been made mayors of as many cities and towns. Most men who have had practical experience know very well that the women cannot be kept permanently out of their rights.

Canada's Story Day by Day

By BLODWEN DAVIES

NOVEMBER 14

On this day in 1775, Arnold, one of the American leaders in the invasion, attempted to make an entrance into the city of Quebec. He had followed Wolfe's plan of landing his troops at Wolfe's Cove by night and attacking in the morning, but unlike Wolfe, he failed utterly. Arnold was a druggist of New Haven, Conn., and commanded the campaign by way of Lake Champlain. He was defeated in several other engagements and was eventually driven out of Quebec. Later on, during the Revolution, he was in command of the defences at Philadelphia, and taking offence at some fancied slight put upon him by Congress, he abandoned his new allegiance and attempted to betray West Point to the British. Thereafter he attached himself again to the British and from the British lines he commanded a band of refugees against the Americans. At the close of the Revolution he settled for some time in the West Indies, but eventually made his way to London, where he died. When Arnold became aware of the benefits bestowed upon the Loyalists who found their way into Canada after the Revolution, he had the audacity to lay claim to some of the lands which Canada was dividing among her new and welcome citizens. Residence was required under the regulations, but so obnoxious was Arnold to the Loyalists that that condition was waived. He actually obtained for himself and his family a tract of 14,600 acres.

Today, November 14 Is the Anniversary of:

Birth of Benjamin Hoadly, Bishop of Bangor, originator of the famous Bangorian controversy concerning church and state rights; Westerham, Kent, 1676.

Birth of Adam Gottlob Oehlenschlager, one of the greatest Danish poets; Copenhagen, 1779.

Birth of Sir Charles Lyell, the eminent geologist; Kinnordy, Forfarshire, 1797.

Birth of John Curwen, founder of the Tonic Sol-Fa music system; Heckmondwike, Yorkshire, 1816.

Death of Gottfried Wilhelm Leibnitz, distinguished as philosopher, mathematician and man of affairs; Hanover, 1716.

Death of George William Frederick Hegel, the great German philosopher; Berlin, 1831.

Death of Thomas Bruce, Earl of Elgin, of Elgin Marbles fame; Paris, 1841.

Death of Earl Roberts, Britain's much-loved general; 1914.

3-Minute Journeys

By TEMPLE MANNING

Where a Northern City Is Built Like Venice

Stockholm, the capital of Sweden, is a city built upon a group of small islands in the mouth of a small river connecting Lake Maelar with the Baltic Sea.

The name means "Island in a sound," and its curious structure has caused it to be called the "Venice of the North." The islands are connected by many historic bridges which span the river and the numerous canals. Some of these date back to the fifteenth century by the great Swedish King, Gustave Vasa, who also constructed the canal system of Sweden.

A tourist on a visit to this place is immediately impressed by the splendid quays which line the river banks and which are used as stations for loading and unloading passengers, from the small steam launches and ships that ply their way around the lakes and rivers of that beautiful and rugged country. Fishing smacks lying at anchor in midstream, and small steamers carrying passengers on sight-seeing tours from one small town to another, are common sights.

To take a trip on one of these tiny excursion boats is an interesting experience. From the deck of the boat may be seen attractively garbed figures, dressed in the quaint costumes, which they have retained through the centuries, passing in front of the open squares or walking through the beautiful parks. Their picturesque dress lends a charming bit of color to the scene.

Stockholm is famous for its wonderful architecture and further up the lake one sees many historic sites and remains. At Vestervik there is an old fortress or citadel, which is an excellent example of Gothic art of the fifteenth and sixteenth century.

On the way up the lake, numerous museums and churches are passed. One church in particular is of special interest. This huge monastic cathedral is of quaint medieval design, and has a spire which reaches three hundred feet into the sky. All the Swedish kings, since the time of Gustavus Adolphus, up until the present day, have been buried beneath it. The museum contains historical relics of past ages and never fails to be of interest to the traveler.

To the north of Stockholm is the famous town of Upsala. This small town is noted for its fine cathedrals, and contains one of the largest universities in Sweden. It is distinctly a college town, and on graduation day there is much excitement. The narrow streets are thronged with students, and with their white caps and black frocks, present a striking picture.

THE GARDEN IN NOVEMBER

The lawn is a tattered carpet,
 Shabby of warp and woof;
The grey, November heaven
 Is a sadly leaking roof.
The trees, beneath their glory,
 Are weary and worn and old—
 Like misers,
 Bent and hoary,
Clutching in crooked fingers
 The last of their well loved gold.

—Dilys.

Congress Features "Drys"

WASHINGTON, Nov. 13.—Analyzing the results of the election from a "wet" and "dry" point, Wayne B. Wheeler, general counsel of the Anti-Saloon League, today declared 320 of 432 members of the House endorsed by the "drys" had been successful.

Letters to the Editor

No letter to the editor will be inserted except over the proper signature and address of the writer. This rule admits of no exceptions.

Municipal Elections

Sir,—In your issue of today's date you announce that I have been selected by ex-service men of this city to offer myself as a candidate in the forthcoming municipal elections.

I would like to mention that this statement is a little premature, although it is true I have been asked to stand for school trustee. No decision has been made by the ex-service men's joint council at present, however, a decision is likely to be made on Monday next, when the council meets again.

W. G. STONE.

1129 Empress Avenue, Victoria, B.C., Nov. 13, 1924.

British Income Tax Refunds

Sir,—It does not appear to be generally known that claims for refund of British income tax deducted from dividends, interest, rents, etc., received from the Old Country can now be made for the whole period since April 5, 1920.

Formerly claims for recovery of tax were limited to three years. Now, however, under the Finance Act, 1923, this time limit has been extended to six years, but not so as to affect any years previous to 1920.

I might also point out that it makes no difference whether the income in question is derived from trustees in Great Britain, as in all cases a refund can be claimed.

I have gone into the matter very fully with the Inland Revenue lately, and if any of your readers are not aware of what claims can be preferred, and will get in touch with me at 13 Buckingham Palace Gardens, London, S.W., I shall be happy to advise them.

WILFRED T. FRY.

13 Buckingham Palace Gardens, London S.W., Oct. 25, 1924.

Industrial Development

Sir,—Following up the remarks of Mr. Shanks under the caption of "Industrial Development" in yours of the 7th inst., in which mention is made of the woolen industries, as I was the candidate mentioned who, at the Victoria West meeting, brought forward the proposal of a woolen mill, I would like to point out how Victoria lost the greatest opportunity it ever had of having a large textile industry established within its limits.

In 1921 a friend of mine, one of the largest woolen manufacturers of Great Britain, came to Victoria to investigate with a view to selecting this city as a desirable place to move the plant to and go into business. He found the climatic conditions and the water favorable for spinning fine counts, although he had doubts as to the residents desiring such an industry as theirs. However, after a two and a half years' correspondence, I received from the firm, on the eve of the last election, a proposal that I should come out on an industrial platform and if such received the approval of the electors, his company would be prepared, in consideration of the city giving it free water for five years and tax exemption for the same period, to erect and operate a textile plant representing £230,000 investment and employing 1,100 hands (white labor). Besides this number employed in the factory, there would be about 230 men employed by outside firms following such vocations as engineering, tube-making, basket-making, wood-turning and tin work.

I gave full particulars as to these proposals at the Victoria West meeting, the only meeting held last election, but unfortunately for Victoria, the press failing to give publicity to the proposals, the electors were not aware of the facts and the whole scheme fell to the ground.

There is no question that if we desire to retain and build up a contented and prosperous community we must adopt a full dinner pail policy, that of the inauguration of new industries. I am confident that with united effort we can achieve our object. I hope to have the opportunity of further speaking on the subject of industries at the meetings to be held during the municipal campaign.

W. F. FULLERTON.

1342 Pembroke Street, Victoria, B.C., November 12, 1924.

DOMINION ORGANIZER HERE TO FIGHT UNION

Rev. Mr. McConnell Criticizes Church Bill Before B.C. Legislature—Disrupts Presbyterianism

The Rev. W. F. McConnell, Dominion organizer of the Presbyterian Association, who is here in connection with the Church Union Bill, said yesterday that instead of effecting union, the Church Union movement in Canada had resulted in disintegration and the disruption of the Presbyterian Church in Canada from the Atlantic to the Pacific, and a wave of bitterness which had not been paralleled in the history of the religious life of the Dominion.

In speaking the present status of the Church Union Bill before the legislatures and the Parliament of Canada, Mr. McConnell said that the bill had passed with amendments in five of the legislatures, but it had not passed in Prince Edward Island, Quebec, Ontario or British Columbia. The Ontario Legislature absolutely refused to concede the principle of the bill to the Unionists, which principle was to legislate all the people and property of the churches into the union as churches and then allow the people to escape as individuals, or if they could get a vote and secure a majority they might take their local property with them, but minorities in concurring congregations would be absolutely unprovided for. Because of this refusal the unionists withdrew the bill in Ontario.

Present Phase

The present phase, therefore, of Church Union in Canada was interesting, he said, because three-fifths of all the membership and property of the Presbyterian Church in Canada were in Ontario and Quebec, and the action of British Columbia and Prince Edward Island legislatures would play no small part in the settlement of this important and much-vexed question.

Mr. McConnell said that when the Private Bills Committee of the Federal House of Parliament had heard all the evidence it decided to postpone the date of its coming into force for two years, until the supreme courts had decided the legal questions involved, and not at all unless it was proven that the General Assembly had power to consummate the proposed union. But the bill was ultimately passed with amendments, Parliament protecting itself by the insertion of a clause specifying that the provisions of the Act were passed only in so far as it was competent for Parliament so to do.

The most important amendment, however, so far as the church was concerned, was that which provided for the taking of a vote by ballot between December 10, 1924, and June 10, 1925, as to whether or not the membership of the three churches should enter the union.

One thing was certain, said Mr. McConnell, and that was that the Presbyterian Church would continue in Canada, and its doctrinal standards and system of government would be maintained just as they were by over 30,000,000 other Presbyterians in other parts of the world who had refused to join in any such movement, but were willing to remain united as they had always been with all other denominations in the one great common purpose of establishing the Kingdom of God on earth, which alone could unite mankind as nothing else could.

Extra Session of Congress

WASHINGTON, Nov. 13.—An extra session of the new Congress soon after next March 4 was urged today by Senator Borah, Republican, of Idaho, who said he thought farm and railroad measures, as well as the World Court proposal, and perhaps, tax relief, should be taken up at that time.

FIFTY YEARS AGO TODAY

(From The Daily British Colonist of November 14, 1874.)

The steamer Maude, with the East Coast mails and freight, arrived here from Comox and way ports yesterday at 5 o'clock. She brought with her the following passengers: Judge Crease, Mr. Pooley, Mr. DeCosmos, Mr. Woods and wife, Mr. Robertson, Captain Spring, T. Peck, Bralow, Mayers, Captain Egerton, Dr. Jones, B. Sabiston, Chelsey, Mrs. Griffiths, Brown, and eight others. The ship Blue Jacket is loading at Departure Bay, and the bark Atalanta at Douglas Pit.

Dangerous Bridge—Reports are coming in to us from various quarters about the conditions of the various country roads. Our attention has been especially drawn to the dangerous bridge a little beyond Elk Lake, on the East Saanich Road, which it is hoped will receive early attention.

We hear that some twenty buildings are being built at Nanaimo. Mr. Trounce, architect, has in preparation plans for a new fireproof stone warehouse and a new wharf for Mr. John Hirst, merchant of that place. The warehouse will be 30 feet wide by 90 feet deep, two stories in height, and will be built in a substantial manner of cut stone and rubble. Tenders for the work will be asked for in a few days.

GET LANCASTER FOR ALL THE FAMILY~

Lancaster is a family affair. It comes in all sizes, in all styles for fathers, mothers and children of all ages.

Lancaster is made from soft Botany wool yarn strengthened with strands of the finest Peruvian cotton. It's smooth even texture and soft snug coziness will keep the family warm in the coldest weather.

Lancaster is unshrinkable. Its fabric will stand any amount of washing, its pleasing natural color does not easily show signs of wear, and even after months of service it will not lose its trim snug shapeliness.

Each individual Lancaster garment is finished with a care that will surprise you. Little additions, little conveniences here and there make the Lancaster the most comfortable and satisfactory underwear to wear at any time.

Your dealer will be glad to show you Lancaster in all sizes, and you will find that with all its added features Lancaster costs no more than any other high grade underwear.

YORK KNITTING MILLS
Limited
Spinners Knitters Weavers
TORONTO - ONTARIO

Lancaster
UNSHRINKABLE UNDERWEAR

Here Is Something Unique
Nothing Like It on the Market

We have for sale, at Cadboro Bay, a site of about one acre, which possesses the requisites for gardens of all sorts. A high, dry building site, with a splendid view, and a moisture-seeping slope, already terraced and drained by nature.

Victoria is justly proud of her rockland gardens with their wealth of floral display, also of her noble homesites on the levels and lowlands, with the beauty of their shrubberies, trees, lawns and parks. During the long, dry Summer, the upkeep and watering of the flower beds, rock gardens and lawns is an expensive item. To establish a garden for the growing of ferneries and moisture-loving plants would be prohibitive in cost, and has not, so far, been attempted in the city.

This site gives an unsurpassed opportunity for anyone who can realize its possibilities for establishing something quite new in the way of ferneries, rockeries and growing moisture-loving plants. Clear running springs and natural slopes and terraces are already supplied by nature.

The property adjoins the Uplands and overlooks Cadboro Bay, with its yacht club, beach and Indian fosse. It is close to the golf links, and within twelve minutes of the car.

For further particulars consult

PEMBERTON & KITTO
323 Sayward Bldg. Phone 5348

TILLICUM IS BETTER TISSUE

Tillicum is a toilet tissue of better quality, made of No. 1 Manila paper, creped to desired softness by a genuine creping process. Tough, yet yielding, it is readily soluble, dissolving quickly in drains. Made here, it costs less than imported brands.

If your dealer hasn't Tillicum, he can get it easily.

SMITH, DAVIDSON & WRIGHT, LTD.
Manufacturers and Wholesale Paper Dealers
VANCOUVER VICTORIA

After all, there is no ECONOMY To compare with the economy of buying the BEST And thus no coal to compare with

CASSIDY WELLINGTON

—It lasts the longest,
—Burns the brightest,
—"Costs No More."

Weston Coal Co.
1700 Douglas St. Phone 828

ESTABLISHED 1885

$3.50 Will Buy Ladies' Patent Pumps and Oxfords

ALL SIZES

We Are Busy—The Reason

VALUES

Maynard's Shoe Store

649 Yates Street Phone 1232

WHERE MOST PEOPLE TRADE

Give Your Pictures a Square Deal

Don't leave them around carelessly to be lost or damaged—have them framed. We have a large assortment of mouldings and mounts. We do excellent framing at moderate cost. We need work in this department right now. Bring in your pictures today.

The Red Cross Workshop

584-6 Johnson Street (Just Below Government) Phone 2169

ONLY DISABLED SOLDIERS EMPLOYED

OUR EVERY ACT IS PERFORMED IN A SATISFACTORY MANNER

B. C. FUNERAL CO. HAYWARD'S LTD.

Quitting Sale

My Entire Stock of

JEWELRY

At Cost Price and Less

SIGNET RINGS

Reg. price $20 at $12.50
Reg. price $15 at $8.50
Reg. price $10 at $6.00

E. Andernach

1306 GOVERNMENT STREET

(Opposite Columbia Theatre)

Good Fir WOOD $4.00 Per Cord Load

Lemon, Gonnason Co.

Phone 77 Ltd. 2324 Gov't. St.

Get Ready for Winter

Adjustable storm sash installed very reasonable. Phone for prices. Lumber, all kinds. Windows, doors, turnings, etc.

THE MOORE-WHITTINGTON LUMBER CO., LTD.

Factory Phone 2207; Sawmill 196

"How Can He Do It?"

Well, he does do it. Hope makes suits to order for $30

CHARLIE HOPE

Phone 2689 1434 Government Street

Knabe-Willis-Chickering

The Time to Choose That Xmas Piano or Player Is Now

—and we've a stock to surprise you
—prices to surprise you
—terms to please you
—variety to surprise you.

Willis Pianos LIMITED

1003 Gov't Street Phone No. 514

"She'll never see forty again"

Said Mrs. Jones, who was discussing Mrs. Smith with Mrs. Brown.

"She says she's thirty-five," said Mrs. Brown, "but oh, my dear!"

MORAL: It's not what you say, but what your face tells. No woman ever looked or felt younger by soaking her hands, steaming her face over a washtub, and tiring her body washing clothes. This laundry is yours to command—try it for this month.

PHONE 118

Entrust Your Washing to a Careful Laundry

VICTORIA STEAM LAUNDRY CO. LTD.

Always The Best

Capturing live rattlesnakes and retailing them at five dollars apiece is the exciting business of an Eastern man.

FOUNDER OF NAVAL COLLEGE BURIED

Impressive Scene Witnessed at the Funeral Yesterday of Commander E. A. E. Nixon, R.N.

The great esteem in which the late Commander Edward A. E. Nixon, R.N., (retired) was held by the service to which he belonged as well as by the wide circle of his personal friends and acquaintances in all walks of life was testified to in the big attendance at his funeral yesterday afternoon from the little naval church of St. Paul's, Esquimalt. The edifice was crowded and a long cortege followed the remains from there to the Naval Cemetery, Esquimalt, where interment took place.

The body was brought from the family residence, Wilkinson Road, Colquitz, early in the afternoon, pallbearers accompanying the remains to the church, where a firing-party awaited the arrival of the little cortege. The impressive rites in the church were taken by Rt. Rev. C. de V. Schofield, Bishop of Columbia, assisted by Rev. F. C. Chapman, rector of St. Paul's. The organist played the funeral march, and the congregation joined in the singing of two hymns.

On Gun Carriage

The coffin after the burial service in the church was placed on a gun-carriage for conveyance to the cemetery, the cocked hat and sword of Commander Nixon resting on the Union Jack. The procession was led by a firing-party of twenty-five seamen, in charge of Lieut. Hart, and a further thirty or forty men acted as a team for the gun-carriage bearing the coffin, and beside which the pallbearers walked. There followed the chief mourners, Commander and Mrs. Morres, of Cowichan; and Commander Beard, Mrs. Nixon and her two children; and about thirty of the chief and petty officers from the Esquimalt Naval Station, carrying the numerous wreaths and other floral tributes. At the cemetery Rev. Mr. Chapman took the committal service.

The Pallbearers

The pallbearers were Eng.-Lieut. Commander G. P. Clarke, Lieut. Oland, Paymaster Cossette, Eng.-Lieut. Commander Stephens, Lieut. Gow, and Lieut. Godfrey.

His Honor the Lieutenant-Governor was represented by Major Seiden Humphreys and Mr. H. J. S. Muskett. Brigadier-General Ross, G.O.C., and Major Cobbett represented Military District No. 11. Others attending the rites included Lieut. Grant and Lieut. Beach, members of the staff of the Naval College here, closed in 1922, and of which Commander Nixon was the founder and head during the whole period of its existence. Mr. George Phillips and the whole of the Esquimalt dockyard staff attended, and the Canadian Mounted Police were represented, also the Navy League, by F. A. Raynor, and the Esquimalt Sailors' Club, by Mrs Ranns, and Yarrows, by Messrs N. Yarrow, Izard and Robinson. Capt Backler, under whom Commander Nixon served as a midshipman in the Britannia, was among the congregation at the church; also Commodore Barnes.

The Sea Cadets' Band marched in advance of the cortege as it left the church, playing the funeral march.

OBITUARIES

WEBBER.—The death took place at Vancouver on November 6 of Eleanor Mary Compton, beloved wife of George L. Webber, formerly of Summerside, Prince Edward Island. She was born at St. Eleanor, P.E.I., June, 1848, and was the last of the family of the late Alfred Compton, of St. Eleanor and great-granddaughter of Colonel Compton, one of the first settlers on Prince Edward Island. Coming to Vancouver Island in 1912 to be with her family, Mr. and Mrs. Webber lived at Departure Bay for a few years before removing to Victoria, where they resided eight years, celebrating their golden wedding anniversary here a year ago last June. She leaves to mourn her loss, besides her sorrowing husband, three sons, Wm. J. and Herbert, of Vancouver, and Edward, of Ioco; and two daughters, Mrs. F. W. Smith, Canterbury Road, Saanich, and Mrs. J. E. Macdonald, of Langford Lake, B.C. The funeral, which was largely attended, took place Saturday at Vancouver. The floral offerings were very beautiful. The services were conducted by the Rev. Dr. Carruthers, formerly of Prince Edward Island. Interment was at Ocean View Cemetery.

THOMAS—On November 12, at a late hour, at St. Joseph's Hospital, occurred the death of George Frederick Thomas, aged 76 years, an old and respected resident of Nanoose, B.C. for the past twenty years. The late Mr. Thomas was a native of England, and is survived by two sons, C. E. Thomas and R. G. Thomas; also one daughter, Miss Annie Thomas, all of Victoria. The remains are resting at the Thomson Funeral Home, 1625 Quadra Street, pending funeral arrangements, which will be announced later.

LEO—The funeral of the late Loui Do Leo took place yesterday from the Thomson Funeral Home to the Chinese Cemetery, where the usual rites were performed. The late Loui Do Leo was an old resident of Chinatown, where he had resided for the past twenty years. He leaves a widow and children to mourn his loss.

CAVIN—A very impressive service for the late Mrs. Charity Mary Cavin was conducted yesterday afternoon at her late residence by the Rev. Dr. T. W. Butler. There was a very large attendance of friends, and many beautiful flowers covered the casket and hearse. The hymn sung was "We've All Our Angel Side" and Mrs. A. Barton rendered the solo, "God Wipes a Tear From Every Eye." The following gentlemen acted as pallbearers: Messrs. M. J. Muir, A. F. Albany, H. Cavin, L. Gray, H. W. Adams and A. Monteith. Interment was made at Ross Bay Cemetery.

ANDREWS—Service for the late Mr. Frank Andrews will be held at the Emmanuel Baptist Church this afternoon at 2:30. Arrangements have been made for the seating capacity of representatives of the student body and staff of the High School. Mr. Andrews was a teacher of mathematics in the Victoria High School for twenty-one years, and during that time only missed ten days. After the service the remains will be removed to the B. C. Funeral Chapel awaiting shipment.

NIXON—The funeral of the late Edward A. E. Nixon took place yesterday afternoon at 2 o'clock from his late residence, proceeding to St. Paul's church, where service was conducted by Rev. Chapman and Bishop Schofield. There was a very large gathering of friends, and many beautiful floral designs were received. The hymns sung were "The Sands of Time Are Sinking" and "On the Resurrection Morning." The casket, draped with the Union Jack, was carried to the cemetery on a gun carriage in charge of Chief Petty Officer Bennett, C. P. O., and a firing party in charge of Lieutenant Hart fired a salute over the open grave, after which "Last Post" was sounded. The Boys' Naval Brigade Band led the procession from the church to the Naval Cemetery. The following acted as pallbearers: Lieutenant Oland, Pressy and Godfrey, Engineer-Lieutenant-Commander Clarke and Stephens and Pay-Lieutenant Cossette.

PREMIER OLIVER DEFENDS POLICY

Continued from Page 1

"I agree that there is discrimination," returned Mr. Davie, "but I have yet to hear that you or your Government has done anything to better conditions."

Concentrating his attack on the Cowichan-Newcastle member, Premier Oliver charged that he had announced the possession of a platform of policies, but had failed to make it public.

Mr. Davie immediately objected, "I said in my speech that in view of the sparseness of worthwhile material in the speech from the throne that we of the Opposition would have many suggestions to make as to policies which would benefit British Columbia."

Premier Oliver as a come-back attempted to show that the member for Cowichan-Newcastle had little to kick about in comparison to members representing other ridings, mentioning particularly the constituency of Salmon Arm. Mr. Davie's riding, he asserted, contained good roads and was comparatively small. "Yet," he said, "we have received more criticism from Mr. Davie than any of the other Opposition members."

In reply to assertions made in the speech of Col. Fred Lister, member for the riding of Creston, Premier Oliver denied that conditions were as bad as the House had been led to believe.

Major Richard Burde, Alberni, interrupted: "Don't jump too hard on the member for Creston. He is a friend of mine, and you are in danger of running foul of me."

"I would be very sorry indeed to have the member for Alberni against me," responded the Premier.

Cheers came from the Opposition benches.

The Garden of Eden

Premier Oliver took off his gloves when he turned to the member for Saanich, Hon. T. G. Coventry, who, in the June election, scored an overwhelming victory over the Hon. Mr. Pauline, former Speaker, and Government member. The Premier, in reference to Mr. Coventry's claim that his riding was a modern Eden, said that the biblical garden of that name had been ruined by the action of a snake which had driven out Adam. He likened Hon. Mr. Pauline to Adam.

Premier Oliver then turned his attention to Mr. H. Despard Twigg, Conservative, Victoria. In connection with the member's suggestion that all members of the Legislature should be given copies of orders-in-council passed by the Government, he congratulated him on being ahead of his party.

"I want to say that while there has been a large increase in the number of orders-in-council issued by the Government, that increase has been due to the growth of the Province," the Premier said.

Scores Mr. Hinchliffe

Mr. J. Hinchliffe second member for Victoria, was the next target of the Premier. He characterized the Victoria member's speech as being highly suggestive and filled with material calculated to engender an atmosphere of suspicion throughout the Province of wrong-doing on the part of his administration. He charged that Mr. Hinchliffe was an adept in the art of sowing seeds of discord and suspicion.

The Absentee Vote

The Premier attacked the Victoria second member for his assertion that the absentee vote had been the largest in those constituencies where it was most needed by the Government candidates. He quoted figures to prove the statement incorrect.

"Will the Premier give to this House the percentage of the absentee vote received by the member for North Vancouver as compared to the percentage he received in the city?" asked Mr. Hinchliffe.

The Premier replied that life was too short for such unprofitable occupations. (Laughter and groans from the Opposition benches.) "I have proven that the second member for Victoria made a misstatement," he asserted.

Mr. Hinchliffe came back again: "Does the Premier suggest that a large proportion of absentee votes was not required by the Government candidate in North Vancouver?"

The Premier: "I leave the making of suggestions unsupported by evidence to my friends opposite."

Disputes Other Assertions

Hon. Mr. Oliver, dealing with Mr. R. H. Pooley, Conservative leader, declared that there had been no opposition on principle against the act responsible for the absentee vote when it was passed.

Mr. Pooley declared that his memory of the actions of the House at that time was that there had been plenty of opposition, and to Mr. Manson's observation that the bill had passed unanimously, he pointed out that the Opposition could not vote it down.

In reply to the Premier's statement that while the system had been criticized, no proof of wrong-doing had yet been presented, Mr. Pooley declared that prima facie evidence had been given to the Attorney-General and as the chief law officer, the Opposition felt, it was his duty to prosecute and not attempt to shift the burden and the heavy cost involved to individual shoulders.

The Attorney-General replied that no tangible evidence or complaints had been received by him. He had investigated certain complaints and had found them to be unsupported by sufficient ground to warrant a prosecution.

"Does the Attorney-General set himself up as judge?" demanded the Conservative leader. "We maintain that the proper place to decide our complaints and the authority which should be asked to rule whether or not our charges of wrong-doing are groundless, is the law court. The Attorney-General is hiding behind the technicality which he, by legislation, can remove—that voters cannot be brought into court to testify how they marked their ballots."

Opposition cheers greeted Mr Pooley's pronouncement.

Mr. Davie, Conservative, Cowichan-Newcastle, suggested that the Government test the opinion of the people with a by-election.

The Premier in reply mentioned the vacant seat of Grand Forks and said that a by-election must be held there soon.

"Must?" the voice of Mr. Hinchliffe, who is fathering a bill to compel the Government to fill any vacant seat within six months of the occurence of such vacancy, contained astonishment.

"Then I will say, shall," said the Premier.

"Then your attitude is greatly different from that which you maintained in respect to a vacant seat in Vancouver."

To the House Mr. Pooley said that he was glad to learn that the Premier had once again "swallowed himself."

Premier Oliver referred to a statement contained in the speech of Mr. Arthur O. Cochrane, Conservative, North Okanagan, in reference to absentee voters, and he asked Mr. Cochrane if he could name one man of the total of eighty he had mentioned who had been brought into his riding to vote during the recent by-election.

Mr. Pooley answered that there was a man named Clarke who had been brought in from Vancouver for that purpose. Mr. Cochrane observed that there were several others whom he could name.

Hon. Dr. Sutherland contended that the Mr. Clarke referred to was a Conservative and that he had voted Conservative.

Premier Oliver considered that if the Conservative leader or Mr. Cochrane had proof that irregularities had occurred that they were remiss in their duty to the Province when they delayed prosecution.

The Johnson Bridge

Mayor Hayward, first member for Victoria, came under the Premier's barrage in respect to his statements relative to the building of the Johnson Street Bridge, Victoria. The Premier asserted that Mayor Hayward and a delegation had come to his office shortly before the general election and had asked for $100,000 as there had been a considerable addition in the actual cost of the bridge over the estimate.

Mayor Hayward interrupted to say that the delegation had approached the Government for assistance in paying the extra cost because the Provincial Government had been one of the three partners in the building of the bridge: the City of Victoria, the Canadian Pacific Railway Company and the Provincial Government. As each had contributed a share towards the originally estimated cost of construction, he considered that each should pay part of the extra expense.

The Premier denied that that was the proposition placed before him by the delegation. He denied also that any partnership arrangement existed, or ever had. The delegation had asked him for a straight grant of $100,000, and it had been refused. He had never been a booster for the bridge, the Premier added. The Government's whole liability was confined to the $200,000 originally paid on the estimated cost of construction. He claimed that he had gathered from the delegation that the $100,000 asked for was to be used to decrease the tax rate of the city of Victoria.

Mayor Hayward was instantly on his feet with a denial. "The Premier was told that this $100,000 would be placed in the sinking fund formed to retire the Johnson Street Bridge debentures. In that manner, and in that manner only, would it decrease the Victoria tax rate. That, I contend, was logical. Naturally we would not apply to the Government to do anything which would increase the tax rate of Victoria."

YES!

There's Going to Be a Shortage of

Radiolas

At Christmas Time

Better have yours reserved now for

$1.00

by joining our

Christmas Club

Full particulars at

KENT'S

Phonograph and Radiola Store

641 YATES STREET

RESIDED HERE FOR FORTY-SEVEN YEARS

Late Mrs. Ann Steers Spent Little Short of Half Century in Victoria —Funeral on Saturday

A widely-known and respected pioneer woman passed away on Wednesday in the person of Mrs. Ann Steers, relict of the late Charles Steers, who died at his residence on Vancouver Street eleven years ago. The late Mrs. Steers, born in 1845 at Lustleigh, Devonshire, England, was seventy-nine years and six months old at the time of her death, and had spent close to half a century as a resident of this city, during a large part of that time living on Vancouver Street, and in recent years at the family residence on Olive Street, in Fairfield district.

Two sons, three daughters, five grandchildren and eight great-grandchildren are left to mourn her loss. The daughters are Mrs. Jessie Walsh, of Olive Street, Victoria; Mrs. J. Mackay Smith, of Vancouver, and Mrs. Charles Beckensell, of Seattle; sons are Charles and Walter Steers, of Vancouver.

Forty-seven years of the life of the late Mrs. Steers were spent in Victoria, she having accompanied her husband here from San Francisco in 1877, Victoria then being a comparatively small place. Mr. and Mrs. Steers were married in Devonshire, and shortly afterward crossed the Atlantic and took up their residence in Chicago, where they had a trying time during the great fire which devastated that city many years ago. During the great Chicago fire their residence was just at the edge of the fire-swept zone, a large house which was partly destroyed intervening between their home and the conflagration, with the result that their home and belongings were saved. Soon afterward they moved to San Francisco, and after a short time at the Golden Gate, came by steamer to Victoria in 1877 and made this city their home.

The body is resting at Thomson's Funeral Parlors. The funeral will be held from the Thomson chapel at 2:30 o'clock on Saturday.

REVENUE SURPLUS SHOWN IN REPORT

Finance Minister Believes That Collections Will Exceed Estimate for Full Fiscal Year

Hon. J. D. MacLean, Provincial Minister of Finance, shows a surplus of revenue over expenditure of $1,671,288.21, according to the financial statement issued by him and covering the first six months of the current fiscal year.

The revenue for the six months ended September 30 last was $10,538,237.67. This is $382,000 better than the collections for the first half of last fiscal year. An outstanding feature of the returns is that income and personal property taxes have brought in $442,497 more than was anticipated for the full year.

The expenditures for the six months were $8,867,949. The estimated revenue for the full year, as made last session, was $18,859,246, and the estimated expenditure, $19,286,413.

World Champion Cow

CHICAGO, Nov. 13.—The new world's champion producing cow among Holstein junior three-year-olds is Canary Snowball Gettie, of the herd of Western State Hospital, Fort Steilacoom, Wash. In a ten months' test period the cow produced 22,132 pounds of milk and 767.78 pounds of butter.

Half-Price Clearance of Millinery

Dozens of beautiful modes—each one an exclusive creation—no two alike—every shape, shade and trimming detail correct this season included. Prices cut in half. Former $10 and $15.00 value—

$5.00 and $7.50

Phone 3983 Scurrah's LIMITED 728-730 Yates Street

THE Quality Tells TEA JAMESONS THAT'S WHY Sells

ORNAMENTAL TREES

We are offering about 500 large Hollies and other ornamental trees for one week at 50% off regular price.

W. J. SAVORY

Seed and Floral Co.

1421 Douglas Street Phone 1024

PEPSODENT WEEK NOVEMBER 10 TO 15

Those Pearls cost you nothing

Teeth that glisten—no dingy film

There are pearls in your mouth which, at their best, are finer than pearls you buy. Yet countless people leave them coated with a film.

Millions of people have found how to combat film. You see the results wherever you look — in whiter, prettier, safer teeth. If you admire those effects, make this brief test and learn how people get them.

That cloud on teeth is film

Teeth themselves do not discolor. The cloud lies in a film—in that viscous film you feel. It clings to teeth, for old-time tooth pastes can't effectively combat it.

Food stains, etc., discolor film, then it forms dingy coats. That is why teeth lose their beauty.

Film is the great tooth enemy. It holds food substance which ferments and forms acid. It holds the acid in contact with the teeth to cause decay. Germs breed by millions in it. They, with tartar, are the chief cause of pyorrhea.

Few who brush teeth in old ways escape those film-caused troubles.

The modern way

Now there are two ways to fight that film, discovered by modern science. One disintegrates the film at all stages of formation. One removes it without harmful scouring.

Many careful tests have proved these methods effective. A new-type tooth paste has been created to apply them daily. The name is Pepsodent.

Leading dentists everywhere began to advise it. The use quickly spread the world over. Now careful people of some 50 nations have adopted this new method.

Protect the Enamel

Pepsodent disintegrates the film, then removes it with an agent far softer than enamel. Never use a film combatant which contains harsh grit.

We Give You a 10-Day Tube

SEND THE COUPON

A new era came

Pepsodent brought a new era in teeth cleaning. Not by fighting film alone, but by fighting starch and acids. It multiplies the alkalinity of the saliva, which is there to neutralize mouth acids. It multiplies the starch digestant in saliva, which is there to digest starch deposits.

So every use of Pepsodent gives multiplied power to these great tooth-protecting agents. These combined results will be a revelation to you when you make this test.

Give children this new help

Children need Pepsodent even more than adults. Their teeth are most subject to attack. And they have much to lose from these attacks.

Dentists advise that Pepsodent be used from the time the first tooth appears. This test will show the reasons.

Send the coupon for a 10-Day Tube. Note how clean the teeth feel after using. Mark the absence of the viscous film. See how teeth become whiter as the film-coats disappear.

You will be glad you tried this method. Cut out coupon now.

Made in Canada

Pepsodent REG. CANADA

The New-Day Dentifrice

A scientific tooth paste based on modern research, made to meet modern requirements. Now advised by leading dentists the world over.

10-Day Tube Free

THE PEPSODENT COMPANY,
Dept. CC, 191 George Street, Toronto, Can.

Mail 10-Day Tube of Pepsodent to

Only one tube to a family.

Watch Your Radiators

"Jack Frost" Liable to Be Around Any Time Now—
Don't Wait Until It Is Too Late

No. 1 Anti-Freeze Mixture

75c Per Radiator Gallon Put in Your Car (Protects to Zero)

The above solution protects your car, but requires testing frequently and toppong up to bring it up to strength owing to evaporation. Come in any time, as we have a special instrument for this purpose.

No. 2 Anti-Freeze Mixture

$1.60 Per Radiator Gallon Put In Your Car

This is a mixture that will last you the whole season without any other attention than keeping your radiator replenished with water, and protects to two degrees below zero. Recommended by Pacard Motor Car Co.

THOMAS PLIMLEY, LTD.

Broughton Street Phone 697 Victoria, B.C.

Chocolate Drops

The old style of Chocolate, with the plain white cream centre; regular 40c lb. We have just 700 lbs. to go at the remarkable price of 23¢, or ..... 2 lbs. 45c

National Cream Crackers, reg. 25c pkg. for	19c	Royal Mixed Candy, very wholesome, per lb.	22c
Cowan's Maple Buds, reg. 60c lb. for	45c	English Licorice Drops, reg. 60c lb. for	40c
Uneeda Sodas and National Sweet Biscuits, 3 pkgs. for	25c	Ginger Snaps, small barrel, reg. 60c, for	49c
Fresh Made Chocolate Eclair Biscuits, reg. 50c lb. 600 lbs. to go at	30c	Rye-Krisp Biscuits, reg. 50c, for	42c
		Zwieback, reg. 25c pkg. for	20c
Reception Honey, reg. 35c jar, for	29c	Long Thread Cocoanut, reg. 25c lb. for	18c
Holbrook's Worcester Sauce, reg. 35c bottle for	25c	Purity Shaker Salt, per pkg.	11c
Pure Cocoa, in bulk, per lb.	10c	Premium Unsweetened Chocolate, per bar	22c
B.C. Granulated Sugar, 20 lbs. for	$1.58	Horne's Double Custard, 3 large pkgs. for	25c

Roman Meal, with Teddy Bear or Dolly Dimple	50¢	Charmont Toilet Soap, reg. 5c tablet, now 7 for	25¢
New Currants, per lb.	15¢	Toilet Paper, reg. 5c rolls, now 7 for	26¢
Mixed Peel, per lb.	30¢	Baker's Breakfast Cocoa, ½-lb. tin	20¢
Sun-Maid Raisins, large pkg., seeded or seedless, 2 for	25¢	Glace Cherries, per lb.	50¢
Market Day Special Raisins, 4-lb. pkg.	45¢	Finest White Beans, 4 lbs.	25¢
Del Monte Sliced Pineapple, small tins, each 17¢, or 6 for	$1.00	Genuine Romanoff Caviar, reg. 85c tin for	49c

Sweet Oranges, dozen	20¢	Government Creamery Butter, lb. 40¢, or 3 lbs. for	$1.17
Good Lemons, dozen	29¢	Finest Alberta Butter, per lb.	43¢
Fancy Emperor Grapes, per lb.	20¢	Or 3 lbs. for	$1.25
Fancy Grapefruit, 3 for	25¢	Pure Lard, per lb.	22¢
Cape Cod Cranberries, per lb.	30¢	Or 3 lbs. for	60¢
King Apples, per box	$1.75	Crisco, 1-lb. tin	27¢
Hard Dry Onions, 9 lbs. for	25¢	Peameal Back Bacon, whole or half, per lb.	33¢
Good Local Potatoes, per sack	$1.78	Mild Cheese, per lb.	26¢
Extra Large Cauliflower, each	20¢	Peanut Butter, 2 lbs. for	35¢
Brussels Sprouts, 3 lbs.	25¢		
Reception Mincemeat, lb.	20¢		
Rowat's (Glasgow) Worcester Sauce, per bottle	10c	Extra Large California Prunes, per lb.	15c

Lamb and Pork at Special Prices for the Week-End

LAMB		GRAIN-FED PORK	
Shoulders and Ribs of Local Lamb, per lb.	22c	Loin Roasts, any weight, per lb.	25c
Legs and Loins of Local Lamb, per lb.	35c	Leg Roasts, 5 lbs. average, per lb.	23c
		Fillet Roasts, from 3 lbs. to 6 lbs. each, per lb.	26c
NO. 1 QUALITY STEER BEEF		Shoulder Roasts, per lb., 20¢ and	15c
Prime Rib Roasts, cut straight or rolled and weighed with the bones, per lb., 22¢ and	18c	Fresh Chopped Suet, per lb.	18c
Choice Sirloin Roasts, from 3 lbs. up, per lb.	23c	Lambs' Heads, tongues left in, each	15c

H. O. KIRKHAM & CO., LTD.

Grocery Phones, 178 and 179 Fruit Dept., 5823 — 612 Fort St. — Meat Dept., 5821 Provision Dept., 5820

Rubbers Cut Deep

At **Stewart's Big Shoe Sale**

1321 Douglas Street

Children's .....75¢
Ladies' .....97¢
Men's $1.25

Best Quality Only

Radiola III, $45

(Batteries Extra)

Murphy Electric Co.

615 Fort Street Phone 2205

Old Country Gun Maker

Barrels bored, straightened, browned or blued. Repairs and alterations of every description. First-Class Guns Bought and Sold. We Make Gun Stocks.

JAMES GREEN

1319 Government Street Phone 1738

Island Coal Is Your Best Investment

Highest grade on the market—always uniform quality—greatest value. These are reasons why you should order coal from us.

J. E. PAINTER & SONS

617 Cormorant St Phone 536

Christmas Gift Suggestions

English Solid Silver Toilet Sets
$50.00 to $150.00

French Enamel on Silver, Brass and Copper, in Ash Trays, Cigarette Holders, Pencils, Pens, Etc.
$1.00 to $15.00

Make Your Selection and Reserve It Now

F. W. FRANCIS
JEWELER

1027 Douglas Street Phone 3625

Rehearsals for Holy City — Rehearsals for the cantata, "Holy City," will be held on Wednesday at 8 p.m., Friday and Sunday at 9 p.m.

City and District

Pianoforte Recital—The students of Dr. J. E. Watson will give their annual pianoforte recital early in the New Year. Arrangements will be announced at a later date.

Tourist Trade Meet—The Tourist Trade group of the Chamber of Commerce will hold its regular luncheon today at noon followed by the transaction of business.

S.P.C.A. Annual—All persons interested in work for animals are invited to be present at the annual meeting of the S.P.C.A. to be held on Tuesday, November 25, at 8 p.m., in the Art Club Room, Union Bank Building.

Fast Driving Charge—A charge of fast driving was laid in the police court yesterday morning. Mr. W. T. Straith appeared for the defence and asked for an adjournment of the hearing, which was granted. The hearing will be on Monday.

Old Testament Lecture—A lantern lecture on Old Testament views will be given by Rev. R. F. Kibler at St. Paul's Lutheran Church this evening at 7:30 o'clock. The lecture will be under the auspices of the Missionary Service League. No charge will be made for admission, but a collection will be taken in aid of the Society's work.

Extend Condolences—The School Board on Wednesday night passed a motion extending its deepest sympathy to Mrs. Andrews on the recent death of her husband, Mr. Frank Andrews, who for many years was a member of the teaching staff of the Victoria High School. Members of the Board voiced their appreciation of the late Mr. Andrews' sterling qualities.

New Books Received—New books at the Hudson's Bay Library include "The Locked Book," by Frank L. Packard; "Pimpernel and Rosemary," Baroness Orczy; "Warming," Pamela Wynne; "Time Worn Town," J. S. Fletcher; "A Gentleman of Courage," James Oliver Curwood; "The White Monkey," John Galsworthy; "The Enchanted Hill," Peter B. Kyne.

Sentenced to Jail—G. F. Sullivan, charged with having in his possession side curtains of an automobile and a rug, was sentenced to two months in jail yesterday in the police court. The owner had had the articles taken from his auto while he was attending the theatre on Monday night. The accused pleaded not guilty and said that the curtains identified as belonging to the car of the informant had been in his possession for a long time. The rug was bought from a boy for fifty cents.

Will Address Radio Club—Mr. Harold Grant, local electrical engineer and president of the Victoria Radio Club, will address the club tonight at their regular monthly meeting on "Important Developments in the Radio World." Mr. Grant is a very able speaker and his address will be of great interest to radio fans. The meeting, which is being held at the New Thought Temple, Pandora Avenue, will commence at 8 o'clock promptly and all Victoria radio fans are invited to attend.

Oratorio "Samson"—The date for the performance of the oratorio "Samson" in First Presbyterian Church has now been definitely fixed for Thursday, December 4. As this leaves only three more regular rehearsals, all members of the chorus are urged to keep these dates free from other engagements. The soloists will be Miss Eva Hart, soprano; Miss Norah Jones, contralto; Mr. Alexander Wallace, of New Westminster, tenor, and Mr. Handley Wells, bass. Mr. Alfred Gurney, will, as usual, be at the piano and Mr. Edward Parsons at the organ.

Central W.C.T.U. — The Central W.C.T.U. held its monthly business meeting yesterday afternoon in the Y.W.C.A., the president, Mrs. A. E. Mitchell, in the chair. There was a large number present and two new members received. A vote of sympathy was passed to Mrs. Andrews, who has been an active member of Central Union for a number of years. Mrs. Webster was appointed superintendent of medal contests. A discussion re entering a woman candidate at the municipal elections was held. At the next meeting, December 11, the plan of work will be discussed.

Cinderella Dance—The Cinderalla dance at the Chamber of Commerce auditorium on Saturday night, promises to again prove the great success it has been every Saturday since these popular dances started. At every dance the hall has been taxed to capacity, and the Cinderella dance has won a reputation for being one of the most enjoyable and best conducted dances in the city. Innovations which have been introduced at every dance have been acceptable to the dancers, and more novelties are promised for next Saturday. Clarence Holder and his Bluebird Orchestra will again supply their "syncopep" numbers for dancing.

Women's Canadian Club — Mrs. George Black, F.R.G.S., wife of the Federal member for the Yukon Territory, will be the speaker at the meeting of the Women's Canadian Club on Tuesday next at 3:15 o'clock. Mrs. Black will give a travelogue on the Yukon, illustrated with over one hundred slides, and as she is an accomplished speaker and raconteur, her address promises to be unusually entertainment. The meeting will be held at the Chamber of Commerce auditorium instead of the Empress Hotel. Invitations to attend the meeting have been sent to the Junior Canadian Clubs of St. George's School and Uppingham House School.

St. Mary's Scouts' Dance — St. Mary's Scouts are giving a dance tonight at St. Mary's Hall, Oak Bay, under the auspices of the Parents' Association, and so much time and thought has been spent in preparation of the event that a large crowd and a big success are anticipated for the affair. The proceeds are to be used to aid the work of St. Mary's Troop and Pack of Boy Scouts. Dancing will begin at 8:30 and continue until 12:30, Zain's orchestra supplying the music. The committee has arranged for refreshments to be served. Tickets may be obtained from the hon. secretary, Mr. G. H. Hilliard, 1542 North Hampshire Road, or from any member of the committee.

Two Small Fires—The Fire Department had two runs yesterday afternoon, the second being within 50 minutes of the first. A chimney fire at 215 Skinner Street, Victoria West, was responsible for the first call, while the firemen quickly extinguished a fire at 1152 Johnson Street, near the corner of Chambers Street, where a table in the kitchen caught fire. Very little damage was occasioned at the latter premises.

Quashed Conviction — Sitting in Chambers yesterday afternoon, Chief Justice Hunter disposed of the case of Rex vs. George Lewis, which came before him as a stated case. The court quashed the conviction in the case. It had been brought before the police magistrate of Duncan in the first instance, when the defendant, accused of driving an auto contrary to the statute, was found guilty. His Lordship took the ground that the section under which the charge had been brought was one that provided for three different offences. In this instance it was not specified under which count the charge was laid and he accordingly held that the information was faulty and quashed the conviction.

Primrose Lodge—Lodge Primrose, No. 52, of the Daughters and Maids of England, is holding a bazaar in the Harmony Hall today. The opening ceremony is to be performed by Dr. Clem Davis at 2:30 o'clock. Many useful and fancy articles will be on sale, and afternoon tea will be served. Worthy Sister Harrison is general convener, and the following ladies convene the various stalls: Fancy work, Sister Humber; plain sewing, Worthy Sister Hill; home cooking, Sister Wright; candy, Sister Joyce; miscellaneous, Sister Skinner; bran tub, Sister Brown; afternoon tea, Sister Eastham. The conveners will be pleased if those who have sewing or donations for the various stalls will leave goods at the hall on Friday morning. An invitation is extended to all who care to attend.

Progressive Conservatives—The 500 and dance held last evening in the Sons of Canada Hall by the Women's Progressive Conservative Club proved a huge success. The following were the successful winners: First table, Mrs. Mansell, Mrs. Rennie, Miss Green and Mr. Sposito; second, Mrs. Denyer, Mrs. Holness, Mr. Wilson and Mr. Laurison; third, Mrs. Kiernon, Mrs. Simpson, Mr. Francis and Mr. Marsh. The special prizes were won by Mr. Livingstone and Mrs. Kiernon. A number of young people arrived after the cards and joined in the dancing to the strains of Findler's orchestra, which played some up-to-date music, and was most generous with encores. The next social will be held on Wednesday next, November 19, in the Sons of Canada Hall, when some extra special prizes will be given. Strangers to the city are heartily welcome.

In teaching pigeons to fly at night army officers claim to be developing a necessary factor in the national defence.

ANNOUNCEMENTS

Superfluous Hair permanently destroyed. Moles successfully removed; scientific, antiseptic, safe, absolute cure guaranteed; 15 years' practical experience. Miss Hanman (certificated London specialist), 22 Winch Building.

Entertainment. Memorial Hall Vancouver Street, Saturday, Nov. 15, 8 p.m., consisting of concert and play "Our Aunt From California." Admission 50c.

At the Cheapest Taxi Rates—5-passenger Willys Knight Sedan. Any hour day or night. $3 per hour or any part of an hour at that rate reckoned per minute. Phone 6460X.

Women's Canadian Club—Tuesday, November 18, Chamber of Commerce Auditorium, 2:45 p.m. Speaker, Mrs. George Black, F.R.G.S., illustrated lecture on the Yukon.

Spot Lamp for Dances—Young Studio. Phone 2024.

Best Souvenir of Victoria—Water color paintings, local scenery. Special Christmas series, $1.50 up. 612 View Street.

Panco Soles will outlast leather and it costs no more. Shoes soled and heeled, $1.90. J. J. Woods, 1311 Blanshard Street.

The Reformed Episcopal Church Ladies' Aid will hold their Jubilee Christmas Sale, Tuesday, 18th, 3 to 6, in the school, Humboldt Street.

Marinello Beauty Baths, Electric Cabinet Bath, Massage and Violet Ray treatment. 525 Sayward Building. Phones 2431, 2477 and 3297L.

Dramatic Recital in Memorial Hall by Belle Ellers and pupils, Friday, November 14, 8:15 p.m. Also musical talent.

Miss B. Loree—Giving private marcelling and hair dressing. Phone 869R.

Electric Light Baths, Massage. Mr. and Mrs. Barker, 211 Jones Building. Phone 3446.

Rompers and Dish Towels—Electric Washing Compound cleans them. Phone 6551Y2.

Dr. Hugh Clarke, Dentist, 413-14 Central Building. Hours by appointment. Phone 1588.

Madame Whitworth School for Dressmaking. Phone 4169.

Xmas Photos in Order—Young Studio. Phone 2024.

Chapped Skin

Those sore and unsightly cracks on lips, hands, etc. quickly disappear with

Mentholatum

You feel it heal

Prices Jars 30¢ & 60¢ - Tubes 30¢

Dr. Vogt Coming to Speak Here Soon

Dr. Vogt, director of the Toronto Conservatory of Music, and the outstanding figure in music not only in Canada but, in his particular sphere, in the whole of the North American continent, is to be the guest of the University Women's Club at a luncheon which it is holding in his honor at the Hudson's Bay Company's dining-room at 1 o'clock Saturday, Nov. 22. Dr. Vogt will give an address on "Music in Canada," and the University Women's Club is inviting musical people of the city whom they consider might be specially interested, former students of the Toronto Conservatory, the local college staff, etc. Those who do not receive personal invitations, but are interested, can get further information by telephoning Mrs. Clarke, 7461L, before Wednesday, Nov. 19.

IN OFFICE BUT NEVER IN POWER

LABORITES HEAR DEFENCE OF MACDONALD MINISTRY

Machinery of Government Capitalistic, Says Mr. Peirce—Lauds Singapore Base Refusal

"It must be remembered that the MacDonald Government was in office but never in power," declared Comrade H. E. Peirce, in defending the British Labor party in a debate last night with Comrade McGregor before members of the local branch of the Canadian Labor party.

It was unfair to judge the British Labor party by the few feeble attempts at government that the MacDonald Ministry made, Comrade Peirce declared. It was to be remembered that, regardless of what party was in power, the machinery of government all over the Empire continued to function as a capitalistic machine.

The MacDonald Government held office solely by virtue of a bare majority afforded by Liberal support. It could only have promoted the training of its members in political strategy and custom and engendered confidence in the party in the minds of the electors. If it had been more radical at the outset it would have been ended sooner and have been unable to do the things it had done.

The refusal to proceed with the Singapore naval base plans had been one of the finest appeals for the peace of the world that could be made by any nation. That decision had done more for the peace of the world than the League of Nations or the Washington Conference.

Capitalist Machine

"We have no Labor Government anywhere," Comrade Peirce declared. "We only have Labor men in office striving to run a capitalistic machine. It is doubtful that even in Russia there is a socialistic machine. Because the machine is still being operated with capitalistic currency in Russia. The Bolshevists are still using the gold basis."

There were only two factors in wealth, he said. These were the natural resources of the earth and labor. By using one of the natural resources as a currency basis, people were forced to compete for possession of it in the largest possible quantities. The only just medium of exchange would be based on labor.

Declaring that he was of a rather extreme radical type, Comrade McGregor stated that people who knew nothing about it might believe that the extreme radicalists proposed to tear down the house in which the capitalistic world lived. Capitalism had taken over the world from dying feudalism and had erected a wonderful structure, of railways, steamship lines, telegraphs and skyscrapers. The most extreme radicalist did not wish to tear this down for the pleasure of having to build it up again. He wanted instead to enter the house capitalism had built.

Machine Essential

The capitalistic system had been developed to the present stage of machine production, in which the machine itself was the principal thing. Markets must be found for the machine products. Capitalism was unable to find them. If truth were known, a foreign power would be found to be at the bottom of General Feng's recent coup at Pekin, by which the Constitutional Party had been overthrown.

Messrs. Burde, Uphill, Brown and Neelands, all members of the Provincial Legislature, addressed the meeting, and in the general discussion that followed the addresses of the two main speakers, Mr. McCutcheon, of Winnipeg, spoke on the need of solidarity within the main mass of the working people.

Capturing live rattlesnakes and retailing them at five dollars apiece is the exciting business of an Eastern man.

"After All I Adore You"

One of those infectious fox trots

You've only got to get within listening distance of this record and you'll catch yourself humming this refrain. It's the catchiest fox trot of the season.

"His Master's Voice" Records

19428	Where the Dreamy Wabash Flows	Fox Trot
	Follow the Swallow	Fox Trot
19420	Little Old Clock on the Mantel	Fox Trot
	Charley, My Boy	Fox Trot
19422	Dreamy Weather	Fox Trot
	Any Way the Wind Blows	Fox Trot
19424	Who Wants a Bad Little Boy?	Fox Trot
	Susquehanna Home	Fox Trot
19391	By the Waters of Minnetonka	Fox Trot
	Where the Rainbow Ends	Fox Trot

FLETCHER BROS
VICTORIA LIMITED

"Everything in Music"—Radio Station CFCT
1110 DOUGLAS STREET

I AM GOING

To Order One of Those

EUREKA

Vacuum Cleaners from

HAWKINS & HAYWARD

The Electrical Quality and Service Stores at

1607 Douglas Street, Opposite City Hall
1103 Douglas Street, Near Fort Street
Phones: 643, 2627

City Temple, Sunday

Dr. Davies' Subjects

11 A.M. - - - - - - "The Bible and the Modern Mind"
Night - - - - - "What's the Legislature Going to Do?"
(A Few Nuts for the Legislators to Crack)

"Where Religion Cheers"

THE WEATHER

Meteorological Office, Victoria, B.C., at 8 p.m., November 13, 1924.

SYNOPSIS

The barometer has fallen on the Coast, and unsettled, mild weather prevails on the Pacific Slope. Clear, cold weather is general in the Prairie Provinces.

TEMPERATURE

	Min.	Max.
Victoria	42	52
Vancouver	32	42
Kamloops	18	32
Barkerville	10	30
Prince Rupert	38	48
Estevan	28	44
Atlin	28	40
Dawson, Y.T.	2b	8
Calgary, Alta.	4b	28
Winnipeg, Man.	8	14
Portland, Ore.	36	42
San Francisco, Cal.	50	58
Seattle, Wash.	34	42
Tatoosh	34	54
Vernon	20	37
Grand Forks	10	30
Nelson	14	28
Kaslo	20	30
Cranbrook	3	22
Edmonton, Alta.	0	24
Prince Albert, Sask.	10b	20

THURSDAY

Maximum	42
Minimum	25
Average	38
Minimum on the grass	24

Rain .08 inch.
General state of the weather, raining.

5:00 P.M. Weather Reports

Victoria—Barometer, 30.18; wind, E., 20 miles; rain, .08 inch; raining.

Vancouver—Barometer, 30.22; wind, E., 8 miles; rain, trace; cloudy.

Kamloops—Barometer, 30.32; wind, E., 4 miles; cloudy.

Barkerville—Barometer, 30.00; calm; snow, 1.4 inch; cloudy.

Prince Rupert—Barometer, 29.88; wind, S.E., 14 miles; cloudy.

Estevan—Barometer, 30.00; wind, S.E., 14 miles; rain, .14 inch; raining.

Tatoosh—Barometer, 30.04; wind, E., 30 miles; rain, .30 inch; raining.

Portland, Ore.—Barometer, 30.34; wind, E., 4 miles; cloudy.

Seattle, Wash.—Barometer, 30.22; wind, S., 8 miles; rain, .03 inch; raining.

San Francisco, Cal.—Barometer, 30.24; wind, N., 4 miles; cloudy.

Godfrey C. Isaacs Retires

LONDON, Nov. 13.—Godfrey C. Isaacs, manager of Marconi's Wireless Telegraph Company since 1910, has retired from that position owing to ill health. The Rt. Hon. Frederick G. Kelliway, who was Postmaster-General in 1921-22, has been appointed to succeed him.

REVELSTOKE, B.C., Nov. 13.—Wm. Henry Athoe was on Wednesday night found guilty of the murder of George Clarke, at Braton, on May 23. The trial occupied all day. At the assizes here the trial of Thomas Oliver Allen, also charged with murder, has begun.

Tries Kellogg's Bran—restores health after 12 years of intense suffering

Mr. Firth writes that he suffered for 12 years from constipation and his friend for 10 years—a total of 22 years' suffering permanently relieved by Kellogg's Bran, cooked and krumbled.

Dear Sirs:

For 12 years I had been troubled with indigestion caused mostly by constipation. Until about a year ago, I would suffer from 4 to 20 weeks at a time.

I happened to see your Krumbled Bran in a store, purchased a package and got almost immediate relief. I am still eating the Krumbled Bran every day.

The most wonderful results obtained with your Krumbled Bran I will now relate. A gentleman who has been taking medicine for about 10 years for constipation could not find anything to give him relief. Three weeks ago I advised him to try Krumbled Bran, as I had told him what wonderful results I had gotten from it. The gentleman in question purchased a box, and he told me that for the first time in ten years he is regular without taking medicine.

Yours for success,
William Firth, Jr.
(Address on Request.)

Eaten regularly, Kellogg's Bran is guaranteed to relieve the most chronic case of constipation, or your grocer returns your money. Eat two tablespoonfuls daily—in chronic cases, with every meal. The flavor is delicious. Try it in the recipes on every package. Made in Toronto, Canada. Sold by all grocers.

Payment by Cheque

Why not pay your telephone account this month by cheque and prevent the delay at the wicket which is unavoidable about the 18th? The postman will save your time.

British Columbia Telephone Company

SAYS Y.M.C.A. NOT RICH BOYS' CLUB

Mr. Harold Cross Speaks of Influence of Organization—Tells of Present Financial Obligations

"The Victoria Young Men's Christian Association is not a rich man's club, nor a rich boys' club, nor a charitable organization. The membership fee is set on such a basis that the average man or boy can join the institution," declared Mr. Harold Cross, general secretary of the Y. M. C. A., in an address on the activities and needs of the association, at the Rotary Club luncheon yesterday noon in the Chamber of Commerce.

Mr. Cross maintained that the influence of the association reached beyond its membership and community service work, and permeated the business, athletic, scholastic and social life of the city. He emphasized the boys' work department of the Y. M. C. A. and its work, and paid a compliment to the boys' work committee of the Rotary Club for its excellent efforts in that particular field of service.

The speaker discussed the financial condition of the association at this time and reviewed the campaign held some time ago to clear off all the Y. M. C. A.'s total indebtedness. The sum of $85,000 was asked, and although that amount was not secured, sufficient money was raised to pay off the mortgage and save the Y. M. C. A. building, for which "we must thank Victorians," he stated.

Touching on the Y. M. C. A.'s budget, Mr. Cross stated that expenditures for the year are set at $26,000 and receipts at $21,000, thereby leaving the sum of $5,000 to be secured through public subscription. These figures, he pointed out, were exclusive of the association's deficits of last year of $4,700 for current accounts and taxes. In addition the Y. M. C. A. has an obligation of a bank loan of $9,200, which has been reduced from $20,000 to that figure.

Under the capable direction of Mr. Archie McKinnon, assistant physical director of the Y. M. C. A., three boys, Harry Robson, Robert Gordon and William Moffatt, gave an excellent demonstration of the physical side of the Y. M. C. A. work, providing a programme of stunts that was much enjoyed and elicited considerable applause.

SUGGESTS PLAN TO ASSIST UNEMPLOYED

Messrs. R. W. Mayhew and Percy Watson Lay Proposals Before Rotary Club

If the Rotary Club of Victoria puts into effect suggestions advanced by a committee headed by Messrs. Percy Watson and Bob Mayhew, it will make a contribution towards alleviating unemployment in the city through its efforts to create work for the idle people in the community to do.

The matter was brought to the attention of the Rotary Club luncheon yesterday noon in the Chamber of Commerce by Mr. R. W. Mayhew, who withdrew his scheme, which he advanced several weeks ago to raise $10,000 and expend the proceeds on development of the city's Elk Lake property, and urged consideration of the alternative proposal, advanced by Mr. Percy Watson.

Mr. Watson outlined his plan, which advocated that the club set as its objective the providing of 2,000 days of work during the Winter and requesting people to co-operate in this community effort to aid the unemployed by creating little jobs about their homes for idle men to do. He believed that the assistance of the general public in this endeavor would be secured.

The speaker proposed the circulation of cards among the citizens, those with possibly two days' work or more to register that fact, and state on the cards how long they wish a man for, what pay they are willing to offer, and when they want the work done. He suggested that a central office be opened, where people having work to offer could register, and the cards would then be turned over to the Provincial Employment Bureau. There would not be any expense attached to the service whatever.

That this plan would aid many unemployed in securing the necessities of life during the Winter months was the contention of Mr. Watson, who spoke on the features of the scheme. This plan meant that people giving money were not giving charity, but would receive full value for the amount expended, while the men who receive the money will actually earn it. This plan was commendable, he thought, because it did not savor of the dole system, but put the money in the hands of those who were willing to work.

The club decided to consider the scheme at its next meeting.

PLACE NUMBER OF B.C. CARS AT 45,000

According to the annual report of the Public Works Department for the year ending March 31 last, as tabled in the Legislature yesterday afternoon by Hon. W. H. Sutherland, there were seventeen miles of hard-surfaced roads constructed during the year, a record for the Department. This included the completion of the Pacific Highway, the biggest single piece of roadwork ever done by the British Columbia Government.

In 1914 the motor licenses issued numbered 6,688; in 1915, 7,440; in 1916, 8,596; in 1917, 11,639; in 1918, 15,370; in 1919, 25,000; in 1920, 28,000; in 1921, 31,000; in 1922, 33,731 and in 1923, 39,473. Unofficial reports show that this year the number will run to over 45,000.

The report shows that there are fifty-one ferries in operation in the Province.

Wanted in Seattle

VANCOUVER, Nov. 13.—Edith Johnston, of Seattle, wanted by the sheriff of that city on a charge of grand larceny, was arrested here this morning. She is being held for the Seattle authorities.

Peter Smith Goes to Jail

KINGSTON, Nov. 13.—Peter Smith, former provincial treasurer, entered Portsmouth Penitentiary this afternoon to serve three years for conspiring to defraud the province in the sale of bonds.

Phone 1670—Private Exchange Connecting All Departments

Start Your Christmas Buying Now and Take Advantage of These Extra Special

FRIDAY BARGAINS

Practical gift giving is going to be more popular than ever this Christmas. Better start now making your selections from our big stocks and splendid assortments. Many of these items, substantially reduced in price for today's selling, are specially suitable for Christmas gifts.

Leather Handbags Reg. $2.95 for $2.49

Women's Handbags of grained leather in pouch or envelope shape; in black, sand, grey, navy and nigger; inside change purse and mirror, strong strap handle. Regular $2.95. Friday Bargain **$2.49**
—Main Floor

Beaded Bags, Values to $3.50 for $2.50

Beaded Bags in novelty style, with ring handles or drawstring, in navy, black, green and sky, with multi-colored designs. Also French Beaded Bags, in pouch shape, nicely lined inside with silk, fitted with mirror, finished with beaded handle, in navy, brown and saxe, with nice designs in dainty colors. Values to $3.50. Friday Bargain **$2.50**
—Main Floor

12 Round Card Tables at $6.95 Each

High-Class Round Card Tables in solid finished oak, with best quality green felt tops, heavy tapered legs. Folds flat when not in use. Regular $9.25. Friday Bargain, each..... **$6.95**
—4th Floor

Drug Sundries for Today

Malt Extract, large size, and package Hops ..... **98¢**
Watson's Tonic Ale and Stout, double size ..... **70¢**
Kennedy's Tonic ..... **98¢**
Eno's Fruit Salts, large size ..... **98¢**
Listerine Tooth Paste ..... **19¢**
Forhan's Tooth Paste, small; 35c value for ..... **27¢**
Combination Puff and Silk Kerchief, $1.00 value ..... **78¢**
Hot Water Bottle, 2-year guarantee; at **$1.63**
Aluminum Bottles **$3.89**
Luxor Vanishing Cream, 75c value for ..... **63¢**
Labelle Cold Cream, 40c value ..... **29¢**
Pinaud's Lilac Lotion, $1.25 value for ..... **89¢**
Pinaud's Eau de Quinine ..... **83¢**
La Belle Lotion for dandruff ..... **93¢**
Witch Hazel Cream, 35c value, **29¢**
Williams' Rose Talcum, 25c value for ..... **19¢**
Talcum, 1-lb. tins ..... **23¢**
Minty's Shaving Cream, 35c value for ..... **27¢**
Shaving Sticks and Holder, 35c value ..... **29¢**
Shaving Brushes **$1.27**
—Main Floor

Useful Household Necessities

At Special Prices for Friday Shoppers

Copper Wash Boilers
Made of heavy copper throughout, with polished wool handles. These are wonderful values. Friday Bargain **$4.95**

Weather Strip
All-Felt Weather Strip with solid rubber core, 22 ft. in a box, complete with nails. Special at, 2 boxes for ..... **95¢**

Sanitary Dust Pans
No stooping, all fitted with retinned wire handles; dust cannot spill. Special at, each..... **$1.15**

Range Kettles
Tin Range Kettles, with drop handles, three-pint size. Special at, each ..... **39¢**
—Lower Main Floor

Grocery Specials

For Friday and Saturday

Hudson's Bay Seal of Quality Creamery Butter, per lb..... **45¢**
3 lbs. for **$1.30**
No. 1 Quality Alberta Creamery Butter, per lb. ..... **42¢**
3 lbs. for **$1.23**
Choice Quality Alberta Creamery Butter, per lb. ..... **40¢**
3 lbs. for **$1.17**
Pure Bulk Lard, per lb..... **21¢**
3 lbs. for ..... **60¢**
Selected Smoked Picnic Hams, per lb. ..... **18¢**
Selected Smoked Cottage Rolls, per lb. ..... **22¢**
Sweet Pickled Picnic Hams, lb., **17¢**
Sweet Pickled Cottage Rolls, lb., **20¢**
Mild Canadian Cheese, per lb..... **24¢**
Little Pig Pork Sausages, lb., **23¢**
2 lbs. for ..... **45¢**
Hudson's Bay Special Breakfast Tea, per lb. ..... **55¢**
3 lbs. for **$1.60**
Hudson's Bay Freshly Roasted Pure Coffee, per lb. ..... **38¢**
2 lbs. for ..... **75¢**
Finest Quality B. C. Granulated Sugar ..... 20-lb. paper sack **$1.60**
Climax Brand Laundry Soap, large bars. Special ..... **23¢**
Finest Quality Table Salt, special per package ..... **4¢**

Bodley's High-Grade Slab Cake
Bodley's Light Oriental Slab Cake, per lb. ..... **60¢**
Bodley's Dark Oriental Slab Cake, per lb. ..... **60¢**
Bodley's Perfection Sultana Cake, per lb. ..... **50¢**
Bodley's Perfection Cherry Cake, per lb. ..... **50¢**

Fruit and Vegetables
Finest Dessert Apples, 3 lbs. for **25¢**
Sweet Valencia Oranges, per dozen, **25¢, 35¢** and ..... **50¢**
Choice Red Emperor Grapes, per lb. ..... **20¢**
New Florida Grapefruit, each..... **20¢**
Arizona Grapefruit, 2 for **25¢**
Fresh Brussels Sprouts, per lb. ..... **10¢**
Local Cauliflower, each ..... **15¢** and ..... **20¢**
Sweet Potatoes, 2 lbs. for **25¢**
Spanish Onions, 3 lbs. for **25¢**
Head Lettuce, each..... **5¢**
—Lower Main Floor

Extraordinary Bargains in Women's and Misses'

Fur-Trimmed Coats

Tailored and Fur-Trimmed Coats, Values to $22.50, for $14.95
These are made from fine quality velour and the new cut velour. Some with full fur or banded fur collars in wrap-over style; others are tailored with loose back and mannish collar and sleeves. They come in shades of brown, taupe, fawn; also check back polo in lovat and camel. Sizes 16 to 40. Special at
$14.95

Velour Coats, Values to $29.50, for $16.95
Fashionable coats in all-wool velour and blanket cloth. New styles with side fastenings, wide sleeves and collars of beaverine fur, with trimmings of cable stitching and embroidery. Also tailored coats with trench pleat back, notch collars, raglan sleeves and leather buttons. In shades of brown, grey, beaver, sand. Sizes 16 to 42. Special at
$16.95

Fur-Trimmed Coats, Values to $45.00, for $29.95
In a variety of new cloths, such as corded velour, velvetone, cut velour, tedeline of high quality. They are fashioned in a number of becoming styles, with trimmings of beaverine, Thibetine, French seal, tinted opossum and other stylish furs. Straight line and slightly flared skirts, with wrappy or close fitting armholes. Are well lined throughout. Sizes 16 to 40. Values to $45.00. Special at..... **$29.95**

Sample Fur-Trimmed Coats, Values to $125.00, for $59.75
These are all high-grade coats in the very latest styles, actually made to sell at prices ranging from $95.00 to $125.00.
They are fashioned from beautiful quality fabrics, including suedine, beaver cloth, ocean wave, embroidered marvella and many others. Nice big wrappy styles, exquisitely trimmed with fashionable furs, and beautifully lined throughout. All sizes to 42. Values to $125.00. Special at..... **$59.75**
—2nd Floor

Women's Winter Underwear, 89c a Garment

Women's Winter Weight Vests and Drawers of good quality knit cotton, slightly fleeced. Vests with opera top, built-up shoulders, or with short sleeves. Sizes 36 to 40. Drawers to match vests; open or closed, knee or ankle length. Sizes 36 to 40. Special at, per garment..... **89c**

Also Heavy Quality Fleece-Lined Bloomers, large roomy garments with gusset. Come in mauve, navy, saxe and cream. Sizes 36 to 44. Special at, per garment **89c**
—2nd Floor

Flannelette Blouses $1.39

Serviceable Blouses, and just the garment for the cool mornings. Made with convertible collar and long sleeves with buttoned cuffs. Come in grey, sky and pink; also in cream ground with neat stripes in contrasting colors. Sizes 36 to 44. Special at **$1.39**
—2nd Floor

Moire Underskirts Special, $1.00

English make, in durable quality cotton moire, knife-pleated flounce. In shades of rose, taupe, nigger, saxe, jade, henna, navy and black. Special at, each. **$1.00**
—2nd Floor

Good Books for Winter Evenings

Reprint novels by well-known authors, including Jack London, Alice Perrin, P. G. Wodehouse, H. G. Wells, Mary Roberts Rinehart, E. Phillips Oppenheim, C. N. and A. M. Williamson, Jean Webster, Gene Stratton Porter, Zane Grey and others. Friday Bargain, each,
75c
—Main Floor

Novelty Necklets Special, 99c

Bead Necklets in latest designs; in amethyst, blue, amber, crystal, red turquoise, etc. Value $1.50. Friday Bargain ..... **99¢**
—Main Floor

Girls' Flannel Middies $2.98

Made from good quality flannel, regulation style, with long sleeves and patch pocket. Come in scarlet, green and navy, trimmed with military braid; sizes 8 to 14 years. Special at..... **$2.98**
—2nd Floor

Girls' Flannel Skirts $2.98

Made from splendid quality flannel, well pleated, detachable white cotton bodice. Come in navy, grey and sand; sizes 8 to 14 years. Regular $3.50. Special at **$2.98**
—2nd Floor

Children's Three-Quarter Golf Hose 69c

All-Wool Golf Hose in 4-1 rib, with fancy turn-down tops, shaped leg and reinforced heels and toes. Come in grey, navy, black, brown, cream and lovat; sizes 6 to 9½. Friday Bargain, per pair ..... **69¢**
—Main Floor

Women's All-Wool Hose, 89c Pair

Heather Mixture All-Wool Hose, with reinforced heels and toes; some with contrasting colored silk clocks. Come in green and brown, fawn and tan, blue and brown; sizes 8½ to 10. Friday Bargain, per pair..... **89¢**
—Main Floor

Women's Wool Gauntlets, 89c

English and Scotch Wool Gauntlets, in camel and white, mode and brown, brown and fawn and black and white. These are all wool and very warm for the cold days; sizes 6 to 7½. Friday Bargain, per pair..... **89¢**
—Main Floor

Women's Flannelette Nightgowns

Extra Special Bargain at $1.95

Made from splendid quality white flannelette in slip-over style, with round or square necks, some trimmed with colored embroidery, others finished with buttonhole edge; also in button front style and long sleeves, V or high necks, neat yoke effect, trimmed with pin tucks. Extra special at, each **$1.95**
—2nd Floor

A Friday Bargain in Millinery

About fifty hats all in this season's styles, made from fine quality felts and combinations of velvet and felt, in a host of becoming shades. Values to $5.00 Friday Bargain **$2.50**

Pure Wool Blankets $7.98 a Pair

Woven from thoroughly scoured pure wool yarns, whipped singly and finished with blue borders; size 68 by 86; double bed size. Friday Bargain, pair, **$7.98**
—Main Floor

Snow White Grecian Bedspreads, $2.98

50 Only, Snow White Grecian Bedspreads, made from doubled yarns, insuring good wear. Size 86 by 96. Friday Bargain, each **$2.98**
—Main Floor

200 Yards of Natural Spun Silks at 89c Yard

High-Grade Spun Silks in a clear natural color, suitable for dresses, lingerie and blouses; 29 inches wide; 200 yards only, so be early. Friday Bargain, yard, **89¢**
—Main Floor

Novelty Check Flannels, $1.98 a Yard

A splendid offering in pure wool Novelty Check Flannels, in shades of sand, brown, beaver, saxe, Copenhagen and almond; 54 inches wide. Friday Bargain at, per yard **$1.98**
—Main Floor

New Velour Hats $5.95 for $4.95

To introduce this special line of men's hats we are offering them at a special price for today's selling. They are made from good quality velour in the latest shapes, in colors of fawn, grey, mouse and black. All sizes. Regular $5.95. Friday Bargain **$4.95**
—Main Floor

Men's Silk and Wool Socks, 59c a Pair

Made from silk and wool mixture yarns in a flat knit, with ribbed tops to insure fit; all shades and sizes. Friday Bargain, per pair ..... **59¢**
—Main Floor

Men's Work Gloves 35c a Pair

Strong Muleskin Work Gloves, well made, and just what you need for these cold days. All sizes. Friday Bargain, per pair ..... **35¢**
—Main Floor

Men's English Gabardine Coats Special, $14.95

English Wool Gabardine Coats, in blue and fawn shades. Made in the single breasted trench style, with all-round belt, slash pockets and two-way collar, tab and button on cuffs. Lined with strong quality check fabric. All sizes. Priced at **$14.95**
—Main Floor

Friday Bargains at the Tobacco Counter

La Rosa de Perfectos Cigars, box of 25 ..... **$1.10**
Honeysuckle Cigarettes, 10c value, 2 for ..... **17¢**
Macdonald's British Consols Smoking Tobacco, ½-lb. tin ..... **65¢**
Assorted shapes in Briar Pipes, $1.75 value **$1.49**
Fancy Cigarette Holders, 50c value, **43¢**
Fancy Cigarette Holder and case, $2.00 value **$1.69**
Leather Cigar Cases, $1.75 value, **$1.49**

Christmas Ribbons

At Special Prices

5-Inch Taffeta Ribbon in colors of brown, sky, white, navy, pink, emerald, royal, red and reseda. Suitable for making novelties, hair bows, sashes, etc. Also 5-Inch Dresden Ribbon in shades of mauve, pink, sky, navy, rose, red. Regular 45c. Special at, per yard ..... **35¢**

Women's Patent Oxfords, $1.98

Broken Sizes, Values to $5.00

Patent Leather Oxfords, with smart Cuban heels, single soles on a comfortable stylish last. This line is broken in sizes and can be had only in 2½ to 5. Regular $5.00. Friday Bargain, per pair..... **$1.98**
—Main Floor

Women's Winter Brogues and Oxfords $6.95

English Imported Nut Brown Willow Calf Brogues, with medium round toes, extra weight oak tanned soles. Also same make of shoe to be had in a Blucher style Oxford; sizes 3 to 7. Regular $8.75. Friday Bargain, per pair..... **$6.95**
—Main Floor

Drapery Fabrics

At Bargain Prices

English Curtain Muslins
Dainty Curtain Muslins, in neat patterns for bedroom and bathroom curtains; 350 yards only. Special at, per yard..... **19¢**

Manufacturers' Short Lengths of Silk Gauze Nets
36-Inch Silk Gauze Net, with slight imperfections, in cream colour. Regular $1.25. Special at, per yard ..... **45¢**
—3rd Floor

50 Only, Wash Rugs at $1.00 Each

Closely Woven Wash Rugs for bedrooms or bathrooms. Shown in hit and miss patterns in dainty colorings, finished with fringed ends; size 27 inches by 54 inches. Special at, each **$1.00**
—3rd Floor

Short Lengths of Floor Oilcloth and Feltol at 35c Per Square Yard

If you want a short length of floor covering for your bathroom, hall or pantry take advantage of this special and make a worth-while saving. Special at, per square yard..... **35¢**
—3rd Floor

Trunks and Suitcases Now Located on the Third Floor

Extra space is needed this year for our Toy Department, necessitating the rearranging of some of the sections. Our fine big stock of trunks and suitcases deserves more space than we could possibly spare on the Lower Main Floor, hence the change to the third floor.

Save on Notions Here Today

Gaelic Safety Pins
In bundles of 50; assorted sizes. Per bundle ..... **9¢**

Wool Skeins
In all the wanted shades. Regular 5c. Special at..... 7 for **25¢**

Wooden Shoe Trees
Regular 15c. Special at, 2 pairs for ..... **22¢**

Rosemary Hair Nets
Single mesh, cap shape; in light, medium, dark, auburn and black. Regular 10c. Special at 6 for **45¢**

Lingerie Sets
Containing one yard of shoulder straps and three yards of narrow tape, in colors of sky, pink and white. Regular 35c. Special at ..... **15¢**

Safety Pins
Assorted sizes, 12 on a card. Regular 10c. Special at, 3 for ..... **25¢**
—Main Floor

Boys' Corduroy Norfolk Suits

Values to $13.50, for $8.95

English Brown Corduroy Suits in the popular Norfolk style, with all-round belt and elastic governor fasteners. Strongly constructed suits that will give good service at school and in the playground. Sizes 9 to 16. Special today **$8.95**

Boys' Wool Jazz Caps, 10c Each

All-Wool Jazz Caps in a large assortment of colors. Just the kind for outdoor sports. Special at, each ..... **10¢**
—Main Floor

Hudson's Bay Company
INCORPORATED 2ND MAY 1670

Social Events

Tea Hostess

Miss Ethel Bale, 1402 Stadacona Avenue, was hostess at a very delightful tea yesterday afternoon. The drawing-room was lovely with masses of Autumn flowers. The door was opened by Miss Phyllis Pendray. Miss Bale was assisted at the tea hour by Miss Helen Hayward and Miss Ella Pottinger. Those present were Miss Helen Macdonald, Miss Iris Burton, Miss Louise Hayward, Miss Helen Hayward, Miss Isla Brandon, Miss Ella Pottinger, Miss Marjorie Pottinger, Miss Hilda Pottinger, Miss Helen Goward, Miss Doris Kenny, Miss Lilian Michaelis, Miss Helen Starr, Miss Dorothy Pendray, Miss Christine Ross, Miss Katey Collison, Miss Marjorie Browley, Miss Eleanor Robertson, Miss Marjorie Oates, Miss Florence Oates, Miss Winnie Wilkie, Miss Molly Birch, Miss Edna Luny, Miss Monnina McKenna, Miss Lenore Hyndman, Miss Aileen Lawrence, Miss Lorna Lewin and Miss Margaret Campbell.

• • •

"Soiree Parisienne"

Major L. Bullock-Webster left Victoria last night for Vancouver where he will take part in the "Soiree Parisienne" to be given at the home of Mr. and Mrs. Jonathan Rogers, 2050 Nelson Street, on Friday evening, by the Thomas Crosby Circle of Wesley Church. Major Bullock-Webster and Mr. Gordon R. Nelson will give Harry Gratton's "Buying a Gun," which has been so well received on presentation in Victoria. The Misses Joy and Una Calvert, also of Victoria, will take part in the programme which includes the names of some of the best-known of local musicians, as well as some of the flower of the Little Theatre talent, and promises to appeal to the discriminating in music and drama. The popular journalists are contributing numbers to the evening's entertainment.

• • •

Guest of Honor

Mrs. McConnell, of "Woodlands," V.I., who is visiting Vancouver, has been the guest of honor at several very enjoyable social functions there during the past few days. Among her hostesses have been Mrs. G. T. McConnell, of Barclay Street, who entertained at a jolly little bridge party, the guests including Mr. and Mrs. Pat Maitland, Mr. and Mrs. Stanley Remnant, Mr. and Mrs. Salisbury, Mr. and Mrs. Earle, and others; Mrs. Alec Reid, Barclay Street, was her hostess last evening at a dinner party; on Saturday she was the guest of the Misses Gordon, "Crofton House" at the reunion and "Old-Girls'" tea, and Mrs. A. E. Salisbury, Bidwell Street, entertained in her honor at luncheon on Wednesday.

• • •

Military 500

The Cedar Hill Social Club held its weekly military 500 tournament last Thursday in St. Luke's Parish Hall, Cedar Hill. There was a good attendance in spite of the stormy weather. The prize winners were as follows: First table, Mrs. Townsend, Miss Whittaker, Mr. Lane, Mr. Lester; second table, Mrs. Silver, Mr. Knapp, Mr. Hirst, Mr. Libby; ten-bid, Mrs. Knowlton and Miss E. Dunnett; tombola, Mrs. A. M. McCoubrey. Owing to the fact that St. Luke's W. A. is holding a bazaar on Friday, November 14, there will be no card tournament this evening.

• • •

Hostess at Reception

Yesterday afternoon Mrs. Laughlin Hughes was a charming hostess at a reception at her home, 1136 Esquimalt Road, when she entertained about fifty guests at the tea hour. Her mother, Mrs. Andrew Gray, assisted her in welcoming the visitors, and Mrs. J. M. Ross presided at the tea table, which was prettily decorated with pink chrysanthemums.

• • •

Going South

Mr. and Mrs. Ashburnham, of Cowichan Lake, have taken a house at Montecito, Santa Barbara, for the Winter, and are sailing shortly for California, accompanied by Mrs. Reginald Ashburnham and Miss Doreen Ashburnham.

• • •

Return to Santa Barbara

Dr. and Mrs. Wesley T. Mulligan and their daughter, Miss Caroly Mulligan, who have been visitors in the city for the past seven months, and have been staying at The Oaks, Oak Bay, have left by motor for their home in Santa Barbara, Calif.

• • •

Tea Hour Hostess

Mrs. Goulding Wilson was hostess at a delightful tea party yesterday afternoon at her home on St. Charles Street. The tea table and reception rooms were prettily decorated with masses of pink chrysanthemums.

• • •

Leaves for East

Mrs. M. A. Macdonald, wife of Mr. Justice Macdonald, of Vancouver, has left for a visit to Ottawa and New Brunswick, where she will spend the next six weeks. She accompanied Hon. Dr. King and Mrs. J. H. King.

• • •

Visits Capital

Mrs. J. Milnes is spending a few days in Victoria, the guest of her sister, Mrs. Andrews, en route to Duncan, after visiting Vancouver.

• • •

Visit Vancouver

Judge and Mrs. J. C. McIntosh, of Oak Bay, are visiting Vancouver, where they are the guests of Mr. and Mrs. Allen H. Wylie.

• • •

Return to Victoria

Mr. and Mrs. C. M. Birnie have returned to their home on Fairfield Road, after spending a few days in Vancouver.

• • •

Returning Home

Mr. and Mrs. D. J. Angus are returning to their home on Rockland Avenue today from Vancouver.

• • •

Goes to Vancouver

Mr. C. R. Dunsford has returned to his home in Vancouver, after spending the past week in the Capital.

• • •

Visits Mrs. Robertson

Mrs. J. J. Shallcross is spending a few days as the guest of Mrs. Arthur Robertson, Pemberton Road.

• • •

Back From Vancouver

Mr. Van Norcross has returned to his home in this city after visiting Vancouver.

HEAR ELOCUTIONISTS

Some of Miss Powell's "petites" were At Home to a few invited friends on Wednesday afternoon.

The class providing the elocutionary and chorographic entertainment consisted of live maidens. The aggregate of their years would not total fifty.

Clarity of enunciation was no less in evidence than dainty poise and graceful gesticulation. The dancing was a simple fairy revel; the children had profited by their rhythmic training and their sense of the importance and worth of discipline was in evidence.

In thanking the little ones, Major Watts asked them to offset the rigor of their drill by the pleasure they felt in giving pleasure to others.

They had been taught to open their mouths; facial muscles bespoke the mood; syllables were clearly pronounced; adjectives nicely stressed. Some homes would be made brighter by these potential good readers.

COURT MAPLE LEAF

The ladies of Court Maple Leaf met at the home of Sister Fennerty on Tuesday night, when a social hour was enjoyed, and further plans were made for the dance to be held by the members on Tuesday, Nov. 25, at the Chamber of Commerce. Ozard's orchestra has been engaged for the dance and the latest musical hits will be rendered.

Why Pay More?

Men's Rubbers $1.19

Ladies' Rubbers 95c

Life Buoy Brand, all perfect

General Warehouse
(Wholesale District)
527 Yates Street, Victoria
Phone 2170

TIME IS ESSENTIAL
If your watch is in need of repairs, bring it to Wenger's and it will be repaired right and made to keep time. Expert Clock and Watch Repairing Our Specialty.
C. Wenger 633 YATES STREET

You can buy "Our Own Brand" Butter either salted or unsalted.
ASK YOUR GROCER!

The B. C. School of Hairdressing
In connection with the Marinello Beauty Parlors
Now Open
Students please report at Suite 226 Sayward Building
Suite 226 Sayward Building
M. H. Coupe, M.C.S., M.C.P
Supervisor

THE UPHOLSTERY SHOP
Next Carey's 718 View Street
CHESTERFIELDS AND EASY CHAIRS
FURNITURE REPAIRS
J. J. HARTE WM. F. ORME
Phone 2715

Special Values for This Month
A Large Selection of Every Kind of Home Furnishings
Home Furniture Co.
FRED BARTHOLOMEW
712 Fort Street Rita Building
Phone 5119

COPAS & SON'S GROCERY AND PROVISION PRICES
Read Them—All Good Value and Nice and Fresh

King Beach Cherry or Gooseberry Jam, 4-lb. tin	65c	Heinz Pork and Beans and Tomato Sauce, 2 tins for	25c
Instant Cocoa, great value, per lb.	15c	Swift's Boneless Cottage Rolls, per lb.	20c
Local Netted Gem Potatoes, 100-lb. sack	$1.85	Selected Picnic Ham, per lb.	18c
Swift's Pure Lard, 3 lbs. for	59c	B.C. Granulated Sugar, 20 lbs. for	$1.58
Fresh Roasted Coffee, 3 lbs. for	$1.00	Fresh Fig Bar Biscuits, per lb.	25c
Market Day Raisins, seedless, 4-lb. pkt.	45c	Oatmeal or Castile Toilet Soap, 6 cakes for	25c
Singapore Pineapple, finest quality, 2 lge. cans for	35c	Nice Orange Pekoe Tea, per lb.	55c
Maple Leaf Bread Flour, 49-lb. sack	$2.30	Or 3 lbs. for	$1.58
		Fresh Alberta Creamery Butter, (Lawndale Brand), 2 lbs. for	75c

Fresh Celery, Lettuce, Cauliflower, Cabbage, Brussels Sprouts, Etc.
PHONE YOUR ORDERS
COPAS & SON Anti-Combine Grocers
Corner Fort and Broad Streets Phones 94 and 95

For Cheerful Warmth
These Chilly Days

A GAS RADIANTFIRE

Burning Gas Fuel at 75c a 1,000 cubic feet is unequalled. No bother, dust or ashes. Just instant heat at the strike of a match.
See us today about the installation of one of these warmth-bringers in your home. Estimates and all information free for the asking.

Gas Department
British Columbia Electric Railway Co.
Phone 123

CLARK'S BEANS
Every bean tender but never mushy—
Nutritious and delicious
Your choice of Sauces:
Tomato—Chili or Plain.
"Canada Approved" on every tin.
Sold everywhere.

BELGIAN ORGANIST AMAZES AUDIENCE

Charles Courboin in Recital at Metropolitan Methodist Church Displays Ingenious Virtuosity

One is accustomed to consider the organ as a very dignified instrument of static and massive proportions, whose keys and stops and pedals form a bewildering maze among which any but the higher initiates are certain to get hopelessly lost. But under the hands of Charles M. Courboin, the Belgian organist who gave a recital on Wednesday evening at the Metropolitan Methodist Church, it seemed some kind of miraculous and airy thing, simplicity itself to play, yet full of the magnificent resources of tone and orchestral expression which one is accustomed to associate with the king of instruments, so amazing is his technical facility, so ingenious are his effects. The public which remained away—particularly that part of it which is constantly finding fault with Victoria because of the dearth of high class entertainment which comes here—missed a rare pleasure and at the same time assisted in discrediting the city musically by allowing so many empty seats to be seen by this distinguished musician. Those who were present were delighted and highly demonstrative.

M. Courboin has remarkable originality as well as wonderful virtuosity. In connection with the latter one was constantly struck by the delicate decisiveness of his finger work, his clean and sparkling separation of the individual notes, his beautiful refinement of phrasing. Only with such mastery of the instrument, linked with great physical vigor, could his originality find such ample expression as it did in the interpretations of the various numbers. His dynamic contrasts, both in mood and tempo, were wonderful, frequently startling in their dramatic effect. His ability to pass in a flash from tone seemingly evoked by the most fairy-like feathering of the keys to the reverberating thunders of the full organ was shown over and over again. And the tonal variation of many single sustained notes and chords was another revelation of the same skill and sense of musical beauty.

A Brilliant Exponent

The classicists have a brilliant exponent in Courboin. His programme opened with the Bach "Passacaglia in C Minor," which revealed the magnificent range of his genius in the beautiful formality of the variations. An exquisite delicacy and crispness marked his treatment of the middle part of this great work, while there was a fine sweep and magnificent ringing grandeur about the opening and concluding parts of the composition. Fine feeling distinguished his treatment of the charming Lotti Aria, the turns and trills of which were intriguing in their grace. In the same group were the clever Auguste de Boeck "Allegretto," with its darting tempo, sweeping crescendoes, and whispered pianissimos; and the Cesar Franck Chorale in A Minor, a glowing, tumultuously beautiful thing which was received with deafening applause.

In the next group the Schumann "Sketch in D Flat," calling for much resourcefulness in registration, and the "Liebestod" from Wagner's "Tristan and Isolde," vied with each other for first place in popular favor. The first, spiritedly dainty and precise, was repeated in response to the clamorous applause; the latter might acceptably have been treated in the same manner, as in the estimation of many it was the most beautiful number on the programme owing to the wonderful orchestral effects produced and the great dramatic dimensions attained. The treatment of the dilmmuendas here was surpassingly fine, and rich imagery was shown throughout.

Humor in Evidence

The characteristic of humor which one was always conscious of, even where it was kept in abeyance, came frankly to the surface in the Pietro Yon Humoresque, "L'Organo Primativo." Crisp, fresh, spritely, it advanced with quaint grace to a point where the earlier form of instrument may he assumed to have suffered a lapse in its bellows department, and for a long moment the organist waited serenely while the necessary assistance was given, then proceeding crisply and unperturbedly. The effect was as surprising as it was dramatic.

Both the Weiz Scherzo, of very delicate tracery; and the impressive march-time "Pomp and Circumstance" of Elgar were beautifully played, as was William Fox "Toccata in F" which the organist substituted for one of the announced numbers. This was a number of sharp contrasts, very crisp and keen in articulation, and showing as well as anything on the programme his great technical facility. The audience stood during the playing of the Hallelujah Chorus, and even after this encore M. Courboin generously gave another. even after this encore M. Courboin generously gave another.

Americans Finance Big Syndicate to Purchase Toronto Wholesalers

TORONTO, Nov. 13.—A scheme under which about twenty-five or thirty of the seventy wholesale grocery establishments in Toronto and Western Ontario will come under the same management, is in process of formation, according to The Toronto Star. A United States syndicate is quietly getting options on wholesale houses dealing in groceries, and proposes the formation of a company with a capital of $15,000,000 to operate the institutions which they are taking over, the newspaper says.

Trade Commission to West Indies Sails Soon

OTTAWA, Nov. 13.—Hon. Thomas A. Low, Minister of Trade and Commerce, and Hance Logan, M.P., commissioners to investigate Canadian-West Indies trade conditions, will sail from Halifax during the first week of December for the West Indies. The official party will total six, including a representative from the Finance Department, one from the Trade and Commerce Department, and a representative of the Canadian Government Merchant Marine.

Polish Poet Rewarded

STOCKHOLM, Nov. 13.—The Swedish Academy today awarded the 1924 Nobel Prize in literature to the Polish author, Wladislaw Reymont. The recipient is one of the later of Polish poets.

GODSPEED MADE MASH ON WRONG PARTY—90 DAYS

JERSEY CITY, N.J., Nov. 13.—Joseph Godspeed, twenty, a salesman, was sentenced to ninety days in jail today by Judge O'Driscoll for attempting to squeeze the hand of a woman seated next to him in a movie theatre last night. The woman was Mrs. Margaret Lauder, Jersey City policewoman, who flashed her badge and arrested the salesman.

WEDDINGS

Gibson-Mahoney

NANAIMO, Nov. 13.—Miss May Mahoney, of Lancaster, England, and Mr. Harry Gibson, of Powder Point, B.C., were recently united in marriage at St. Paul's Church here by the Rev. S. Ryall. The bride was given away by Mr. A. C. Woodcock. She wore a pretty gown of white satin, with regulation veil and orange blossoms, and carried a bouquet of white carnations. Mrs. A. C. Woodcock, dressed in grey silk and carrying pink carnations, acted as matron of honor, while little Edith Woodcock, attired in a costume of pink silk, performed the duties of flower girl. Mr. Woodcock accompanied the groom. A reception followed the ceremony at the home of Mr. and Mrs. Woodcock, after which the couple left for their home at Nanoose.

Peterson-Pulice

At 1109 Princess Avenue, the residence of the bride's parents, in the presence of a large number of friends of the principals, Rev. Dr. Campbell celebrated the marriage of Mr. George Edward Peterson and Miss Rose Maria, daughter of Mr. and Mrs. Frank Pulice, on Wednesday evening. The bride, who was given in marriage by her father, was very charming in a gown of pink silk and carried a bouquet of pink Ophelia roses. She was accompanied as bridesmaid by her sister, Miss Rae Pulice, in a gown of Havana Canton crepe. The groomsman was Mr. John Zarelli. After the ceremony refreshments were served to the assembled guests. The house was decorated artistically for the occasion, the colors being pink, white and green. Mr. and Mrs. Peterson left by the night boat for Vancouver, Seattle and other Sound cities, and on returning will make their home in this city, of which they are both natives.

Thomas-Mitzinger

At Breadalbane, 1185 Fort Street, on Tuesday forenoon, a quiet wedding took place, when the Rev. J. Campbell, D.D., celebrated the marriage of Mr. Lester Gwilyn Thomas, mining engineer, and Miss Elizabeth Selma Mitzinger, both of Vancouver. Mr. and Mrs. Thomas are spending a honeymoon in the Sound Cities, after which they will make their home in Vancouver.

CONGREGATIONAL SERVICES

The thanksgiving services and meetings over the week-end at the First Congregational Church have proved very successful. Large congregations attended the Sunday services at which the spirit of the day was very much in evidence. The musical programmes were particularly pleasing and added in a large measure to the effectiveness of the services.

The pastor, Rev. A. K. McMinn, brought inspirational messages, speaking in the morning on the subject "A Great Harvest at Hand," while "The New Patriotism" was his theme at the evening gathering.

The building was beautifully decorated for the occasion by the ladies of the church. A sum of approximately $400 was raised as a "thanksgiving offering" to assist in the financing of the various activities of the organization.

On Tuesday evening the annual thanksgiving supper was held, close on two hundred members and friends being present under the chairmanship of Rev. A. K. McMinn, the arrangements being in the hands of the Ladies' Aid.

A feature of the evening was the first appearance of the Dramatic Club, which presented a pleasing comedy sketch, "The Rope Merchant," the members taking part being Miss Gwendolyn Townsend, Miss Gladys Sayer, Messrs. W. Harkness, C. Ozard, A. Walker, W. Erickson, B. A. Howell and Robinson. Others taking part in the programme were Mrs. Lefevre and Mrs. Barnes, who rendered solos in a very pleasing manner; Ashfield Walker, elocution; W. Harkness, conjuring; D. McPherson and R. Hammond, violin duets. Mr. L. King acted as accompanist throughout the evening in his usual capable manner.

To Commemorate the Opening of British Columbia's First Legislature, on November 19, 1856
Under Distinguished Patronage
A Grand Carnival Ball
Will be held by the Lady Douglas Chapter, I.O.D.E., at the
EMPRESS HOTEL, ON WEDNESDAY, NOVEMBER 19
From 9 P.M. to 1 A.M.
Fancy Dress Optional. Bridge and Mah Jong Prizes.
OZARD'S ORCHESTRA. TICKETS $1.00.

RIVALS THE BEAUTY OF THE SCARLET TANAGER
Try Lending Any Other Pen to 31,000 Hotel Guests

Like this Parker Duofold that is used to register Arrivals in winter at the Hotel Royal Palm, St. Petersburg, Florida, and in summer at the Mt. Washington Hotel, Bretton Woods, N. H.

Try balancing any other pen in the palm like this— And in the fingers like this— Try writing with any ordinary point upside down, like this—

YOU can't compete with the world on even terms with a pen that can't keep pace with the Parker Duofold.

For Duofold is a 32-year development—not a hurried novelty—but the culmination of a life-time of infinite pains.

The point is tipped with super-smooth Iridium for which we pay a 200% premium. It is made and tested under the microscope. And we guarantee this point, if not mistreated, for 25 years' WEAR. Even the fine and extra fine points are guaranteed the same as the medium, the broad, and the stub. And no style of writing can distort them.

In all other qualifications of a fine writing instrument — in its sure-fire "Lucky Curve" feed, its Ink-Tight Duo-Sleeve Cap, its hand-balanced symmetry and fit—Parker Duofold is regarded by authorities as the Super-Pen of the age. It is, besides, handsome to own and hard to lose on account of its black-tipped lacquer-red barrel. An Over-size barrel that holds an extra ration of ink which will tide you over a few more days or a few more pages of writing.

Any good pen counter will sell you this Classic on 30 days' approval. Step in and get it—then see your work improve.

THE PARKER FOUNTAIN PEN CO., Limited
Factory and General Offices, TORONTO, ONTARIO
Parker Duofold Pencils to match the pen, $3.50; Over-size, $4

Parker Duofold LUCKY CURVE With The 25 Year Point OVER-SIZE $7
Duofold Jr. $5 Same except for size
Lady Duofold $6 With ring for chatelaine
Made in Canada from Raw to the Finish

See the Telephone Operators at Work

You are cordially invited to visit the Victoria Telephone Exchange, 1321 Blanshard Street, near the Public Library, at any time between the hours of 9 a.m. and 5 p.m., next week (November 17 to 22, inclusive), when our operating staff will have pleasure in showing you how the modern telephone system functions. The various steps in the handling of your telephone calls will be explained. You will undoubtedly see much that will interest you, and we hope that you will be able to avail yourself of this opportunity.

Note the Address: 1321 Blanshard Street, Between Yates and Johnson Streets

British Columbia Telephone Co.

The Hall-Mark of Value

THE name Sunlight on Soap is the Hall-Mark of Value. Sunlight means absolute purity, for it is all soap, through and through. This means value for every ounce of it. Only the finest natural cleansing oils are used in the manufacture of Sunlight Soap.

The name Sunlight on soap means absolute value. Every particle of every tablet is pure soap. There is no waste. Being all soap, it is economical. Buy Sunlight today.

Lever Brothers Limited Toronto

Continuous Clarification System Used

Pantorium Dye Works

350 COOK STREET PHONE 3302

TRY OUR SERVICE

Correct Shoes for Fall

MUTRIE & SON

1203 Douglas Street Phone 2504

HIGH CLASS LEATHER GOODS

At Reasonable Prices

Club Bags from .... $6.00 to $40.00
Suitcases from .... $10.00 to $45.00
Dependable Trunks up from $10.00
Fine range of first grade Ladies' Pouch Bags, with purse and mirror, at all prices. Flat English Handbags, real values. Ladies' Dressing Cases, a fine selection

Repairs a Specialty

JAS. McMARTIN

716 Yates Street Phone 1878

No Stooping

Lots of Hot Water Makes Work Easy

THACKER & HOLT PLUMBERS

BROAD AT PANDORA PHONE 2022

MacFarlane Drug Co.

Prescription Druggists

Cor. Douglas and Johnson Sts.

When you phone 50 an experienced graduate druggist takes your message and fills your order promptly. Our dependable messengers deliver it quickly.

PHONE 50

Friday and Saturday Specials

DRUG SUNDRIES

65c Scott's Emulsion .... **44¢**
35c Mustardine .... **24¢**
60c Listerine .... **47¢**
25c Cascara Dandelion Pills for .... **19¢**
75c Kruschen Salts .... **54¢**
$1.25 Tin Malt Extract .... **84¢**
35c Chase's K & L Pills .... **24¢**
25c Pure Glycerine .... **17¢**
25c Hamilton's Pills, **5** for **$1**
25c English Balsam Aniseed for .... **19¢**
$1.00 Kellogg's Asthma Remedy .... **77¢**
35c lb. Boracic Acid .... **22¢**
$1.50 D.D.D., extra strong, for **$1.09**
25c Carbolic Salve .... **18¢**
50c Buchu Juniper Kidney Pills .... **32¢**
30c Thomas' Eclectric Oil **23¢**
25c Graham's Catarrhal Balm for .... **19¢**

CRE-O-VIN

(A Scientific Combination of Hypphosphites, Wild Cherry, Cod Liver Extracts and Creosote)

Particularly valuable for bronchitis, asthmatic conditions and stubborn coughs. Large bottle **$1.00**

50c Chase's Ointment .... **44¢**
30c Creolin .... **22¢**
50c Trysol (Jeyes' English Lysol) .... **33¢**
25c Bromo Seltzer .... **20¢**
50c Fruitatives .... **32¢**

Guaranteed Hot Water Bottles

98¢, $1.50, $2.00, $2.25, $2.75 and $4.50

Stone Hot Water Bottles and Bed Warmers

Special, 15% OFF

TOILETRIES

50c Hind's Honey and Almond Cream .... **42¢**
25c Glycerine and Rose Water for .... **18¢**
60c Danderine .... **47¢**
65c Herpicide .... **48¢**
$1.50 Kolorbak **$1.29**
25c Carbolic Tooth Paste, **19¢**
20c Calvert's Tooth Powder for .... **18¢**
75c Eau de Cologne .... **58¢**
60c Lavender Water .... **48¢**
75c Non-Spi (deodorant) **63¢**
50c Pepsodent Tooth Paste for .... **45¢**

SOAPS

10c Lifebuoy Soap .... **8¢**
25c Vinolia Castile Soap, **17¢**
15c Old English Lavender Soap .... **6** for **58¢**
35c Palmolive Shaving Cream for .... **27¢**
20c Pears' Soap, large size; **3** for .... **48¢**

LET US MAKE ENLARGEMENTS

From your favorite snapshots. These make exclusive, yet inexpensive gifts. See our specimens and note the prices.

NEILSON'S HOME-MADE AND CLUB CHOCOLATES

Just arrived from the factory; 1-lb. package .... **60¢**

All Mail Orders Dispatched Same Day as Received

Candlelight *A Thrilling Serial*

BY RUBY AYRES

The story thus far:

Minnie and William—William the Third, she adoringly calls him—meet at the seaside on a holiday. She is an undeniably plain, awkward little girl of nine, and he is a freckled sunburnt boy several years older—not a picturesque pair. But they strike up a friendship, marked by condescension on the boy's part, timid gratefulness on the girl's. During the following years Minnie and William occasionally see each other. Then Rose Flint, Minnie's friend, meets William. William realizes that he loves Minnie, but she is none of the things that he has been brought up to think his wife should be. Peter Laleham meets Minnie and falls in love with her. Though she realises that she loves William, Minnie, feeling that he will never love her, accepts Peter. Two days before her wedding William comes to see her. Realizing he has lost his chance to see her, he does not let her know how her coming marriage distresses him. Then she marries Peter. After the death of her baby she longs for something to do, and finally writes a book. It is a big success. She sends a copy to William and gets a letter from him saying he has married. Laura, an artist, becomes her friend. One day William comes to see her. He tells her he always has loved her, but she keeps her feelings from him.

CHAPTER XXIII.

The Only One

Minnie was brushing old Quartus in the small front garden the following morning when the gate opened and William walked in.

She was on her knees in the Autumn sunshine, the sleeves of her frock rolled up to the elbow, and for a moment she stared up at him with paling cheeks before she rose to her feet.

"William! How you startled me!"

"I'm sorry." His eyes accused her as he said: "I waited two hours for you last night."

"I told you I could not come."

"You could have done so if you had wished to."

"I suppose I did not wish to then," Minnie said defensively.

There was a short silence, then William spoke again; "Well, I suppose I can come in—or mustn't I?"

"Of course you can, but I am just going out to do the shopping."

"I'll come with you," William said promptly. "I'm a dabster at carrying baskets and parcels."

"Very well."

She followed him into the sitting-room, rolling down her sleeves with nervous fingers.

"I'll put my hat on, if you don't mind waiting."

He looked at her steadily.

"Must I again remind you that I waited two hours for you uncomplainingly last night?" he protested.

Minnie went upstairs without answering. She felt afraid and a little angry. Why had he come when she had tried to show him so plainly that she meant their friendship to cease.

But had she tried? She thought of last night, and her cheeks burned as she realized that but for Peter she would have gone to town. She took as long as she could over dressing, but when at last she went downstairs she found William in the armchair unconcernedly reading the paper. He looked up when she entered, and rose: "Ready?"

"Yes." She hardly knew whether to laugh or cry at the way in which he took it for granted that she desired his company. At the door she turned and faced him desperately. "Haven't you anything better to do than come and watch me buy butter and bacon?" she demanded.

"Nothing," said William promptly. "Until tonight there is not a soul on earth who can find use for my company unless you can."

She laughed at that and took courage. He seemed so matter of fact and friendly once again.

They walked on down the road together with old Quartus ambling behind them.

"What did Laleham say when you told him I had called?" William asked presently.

Minnie flushed.

"I didn't tell him," she said, and realized it for the first time. She felt William's eyes upon her.

"Why not?" he asked.

"I forgot all about it."

It was not the truth, but he let it pass.

They were at the shops now, and Minnie deliberately made as many purchases as possible, maliciously giving William all the parcels to carry.

"You would come," she reminded him when he began to look rueful.

He held out his laden hands. "I can still manage one more," he told her.

"Then we must buy something for lunch," Minnie said gaily. "That is, supposing you are going to stay to lunch."

"No, you're lunching with me today," he answered. "You owe it to me as a reward for last night. We'll just take these parcels home and run up to town."

Minnie began to refuse.

"I can't! I've heaps of things to do."

"Nonsense! They can wait and I can't!"

"I've a chapter of my new book to finish."

"You can do it afterwards."

She began to refuse again.

"I can't." Then she met his eyes. "Oh, very well!" she said, suddenly submissive. "But you'll have to wait while I change my frock."

"I seem to be doomed to spend most of my life waiting for you," William grumbled. "What's the matter with the frock you're wearing?"

"It's old and shabby."

"Nonsense! It's good enough for me."

"You've changed, then," she flashed back at him. "I can remember once being cut to the soul because you told me my frock was dirty! Oh, it's years and years ago," she hastened to add, as he would have spoken. "But I was hurt all the same."

"I must have been an unspeakable little cad," William said disgustedly.

"No," Minnie answered thoughtfully. "It was just—you!" There was a softened note of memory in her voice, and realizing it she hurried on as if anxious to hide it. "That's all my shopping. We can go home now."

They walked back to the house almost without speaking.

"You must amuse yourself while I change," Minnie informed him. "There's a newspaper and some books in the dining-room."

She left him and went up to her room, humming a little snatch of song and feeling very light-hearted. She took out her best hat and thought how dowdy it was. She had been meaning to buy a new one for some time. She remembered that William liked a woman to be smart.

"I shall never be that," she told herself, sighing as she brushed her hair and hurriedly changed her frock. She was still singing softly as she went downstairs to find William looking critically at a photograph of Peter which stood on the mantelshelf. He turned round as she entered.

"That hat makes you look five years younger," he said abruptly.

Minnie laughed.

"Does it? You know, I always do feel young somehow when I'm with you," she answered unthinkingly, then flushed and hastened to change the subject. "That's Peter," she said, indicating the photograph he held.

"So I imagined."

Minnie took it from him and put it back on the mantelshelf.

"He's the handsomest man I've ever seen," she said, with a breath of defiance.

"Is he?"

"Yes." She began to button her gloves. "I'll just tell Elizabeth I shan't be in to lunch, then I'm ready."

They walked to the end of the road and William hailed a taxi.

"But the station's quite near," Minnie objected.

"I know, but I hate trains. We'll go by taxi."

"What? All the way?" she gasped, dismayed. Why, what extravagance! Peter would think we were mad."

"Peter need not know any more than he knew that I called yesterday," William said maliciously.

Minnie raised her chin. "Of course I shall tell him," she answered.

"Oh, of course," William agreed calmly.

He followed her into the taxi and slammed the door.

"We're going to lunch in a quiet place I discovered on my honeymoon," he announced.

Minnie shrank back a little. She felt suddenly cold, as if a breath of icy wind had touched her, and once again she had a queer vision of William with a stranger woman looking over his shoulder.

"You must meet my wife, you'll like her," William went on. He waited a moment during which Minnie tried to speak, but her lips felt stiff and her throat dry.

William turned and looked at her with a queer expression in his eyes.

"Don't you want to meet her?" he demanded gruffly.

Minnie found her voice.

"Of course—I—" Every word was an effort, and as if realizing it, William cut her brutally short. "You don't, and I don't want you to. Let's be honest with one another, Minnie."

His hands fell to hers, imprisoning it almost violently. "Let's be honest with one another," he said again, "or, at any rate, let me be honest with you. My marriage was a mistake. I wouldn't admit it to anyone else, but it was a mistake. I won't believe it, but I have never wanted to marry any woman but you."

Tomorrow—"You're Not Afraid."

"YOU can cook an entire meal with the Hotpoint 3-Heat Grill. It will boil, broil, toast or fry. Any two operations may be carried on at the same time. It may also be used with the Hotpoint Ovenette for roasting."

The Hotpoint Grill is equipped with a reversible 3-heat switch, while the element frame is constructed throughout of rust-proof monel metal.

For sale by dealers everywhere.

H 18C

HOTPOINT DIVISION

Canadian General Electric Co. Limited

We Carry All Hotpoint Electrical Appliances

B. C. Electric

Sales Phone 123 Fort and Langley

Hotpoint Appliances Are Sold By

Hawkins & Hayward

Electrical Quality and Service Stores

1105-1607 Douglas St. Phones 643-2627

Local Dealer

Sun Electric Co.

"Where Service Is a Gift, Not a Slogan"

1306 Douglas St. Phone 1833

Local Dealer

Murphy Electric Co.

615 Fort Street Phone 3805

ANNUAL BAZAAR IS WONDERFUL SUCCESS

St. Joseph's Women's Auxiliary Clears Over Five Hundred Dollars From Yesterday's Sale

More than $500 was cleared by the annual bazaar held yesterday by the Women's Auxiliary of St. Joseph's Hospital in aid of their work. The affair, which opened at 2:30, closed at 8 o'clock, with all the stalls emptied of their contents by the succession of customers attracted by the tempting promises of dolls, fancy work and other Christmas needs.

Convened under the general direction of the W. A. president, Mrs. Frank Sehl, the affair took place in the hospital, the stalls making a fine display—thanks to the ladies who have been meeting for months at the homes of the members to make the articles intended for this enterprise. The fancy work stall alone cleared more than $200, this being under the convenership of Mrs. Haynes, Mrs. Bono and Mrs. Plimley; another highly successful booth was Mrs. McDermott's novelty stall, which also made about $200. Home cooking, in charge of Mrs. McManus and Mrs. Regan, brought in about $60; and Mrs. Walter Fraser and her committee made over $30 on the teas. Other well-provided stalls were the candy, in charge of Mrs. Orme, and Mrs. Moody; and plants, Mrs. Jenkins.

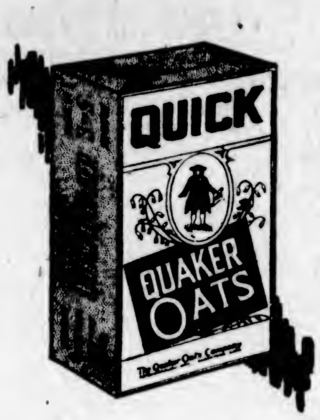

Now—a quick, hot breakfast

NOW you can prepare a wholesome HOT breakfast more quickly than ever you could before. Quick Quaker cooks perfectly in 3 to 5 minutes. It is quicker than coffee—quicker than toast.

Quick Quaker is milled from the same choice Canadian oats as regular Quaker. Both kinds have the same nourishing food values. Both have the same incomparable Quaker flavour. Both are packed in sealed cartons that ensure perfect cleanliness.

But in Quick Quaker the grains are cut in two, rolled thinner and partly cooked before packing. Therefore Quick Quaker is quick. It cooks perfectly in 3 to 5 minutes.

Your choice of two styles—Quick Quaker Aluminum, containing valuable premiums, or Quick Quaker (Regular) without premiums.

Your grocer has both kinds of Quaker Oats now. Get whichever kind you prefer. Look for the picture of the Quaker on each package.

Quaker Oats
The kind you have always used

Quick Quaker
Cooks in 3 to 5 minutes

W 193

Now 2 kinds

Quaker Oats

In Sealed Cartons Only

HEALTHY CITIZENS VITAL TO NATION

Dr. H. E. Young Tells Audience at New Memorial Hall of Cost of Asylums and Institutions

Something about the work of the Public Health Department and its aims and objects was told to an interested audience at the new Memorial Hall last evening by Dr. H. E. Young.

"We have to have a healthy people if we are to pay our debts," said Dr. Young at one point. Disease was costly for the nation. Home for incurables, asylums and institutions of the kind were increasing out of proportion to the population and had to be maintained at the public expense. The work of the Provincial Board of Health and other organizations working along the same lines in teaching health and the prevention of disease was to offset this, educating the public as to the seriousness of neglected disease conditions in children and instructing citizens as to the value and economic importance of health. The Government could make but little progress toward the realization of these ideals unless it had the support of the people.

Mrs. Lucas, of the Saanich Health Centre, also gave a very interesting talk in which she reviewed the public health activities of the nursing group with which she is connected. She described the pre-natal work, which is followed by baby clinics and pre-school clinics, all of which held in mind the ideal of taking the little boy and girl in good health through the first six years of their lives. In the school, again, the child is under observation until its school life is over and its complete health record from birth onwards is by that time made out.

The Dean of Columbia was in the chair.

TROUBLED WITH ECZEMA ON FACE

Very Itchy, Caused Eruptions. Could Not Sleep. Cuticura Healed.

"I was troubled with eczema on my face. It broke out in a rash on my chin and was very itchy. Scratching caused eruptions and in a few weeks it spread all over my face. I could not sleep, and whenever I washed my face I would almost have to scream.

"I read an advertisement for Cuticura Soap and Ointment and ordered a free sample. I purchased more, and after using two cakes of Soap and one box of Ointment I was healed." (Signed) Miss Kathleen Rothenbush, Box 40, Duff, Sask.

Use Cuticura Soap, Ointment and Talcum daily and keep your skin clear and healthy.

Sample Each Free by Mail. Address Canadian Depot: "Cuticura, P. O. Box 2616, Montreal." Price, Soap 25c. Ointment 25 and 50c. Talcum 25c. Try our new Shaving Stick.

Montreal Mail Robbers Appear in Police Court

MONTREAL, Nov. 13.—Alleged to be the "inside man" in the sensational mail wagon robbery here early last August, when four armed men got away with a bag containing $35,000 in cash and securities, Arthur Archambault, 28, postoffice clerk in the general postoffice, was placed under arrest last night. Archambault and six other men accused of the robbery appeared before Judge Perrault this morning, pleaded not guilty of robbing His Majesty's mail, and were remanded for preliminary inquiry until November 21.

Louis Glass, of 'Frisco, Dead

SAN FRANCISCO, Nov. 13.—Louis Glass, seventy-nine, president of the Philippine Telephone & Telegraph Company, which he organized in 1905, and formerly identified for many years with the telephone industry on the Pacific Coast, died here yesterday.

Five Years of Trouble

Victoria Man So Lame at Times He Could Hardly Get Out of Chair—Tries Dreco With Splendid Result and Recommends It Heartily

"For the last five years I have had untold trouble with my kidneys and bowels," says Mr. L. Barton, of 440 Michigan Street, Victoria, B. C. "I continually had a soreness in my back and at times was so lame I could hardly get out of my chair. I was extremely nervous and couldn't get any sound sleep at nights and constipation was a source of great annoyance to me.

"I saw Dreco advertised and decided to give it a trial. It is just wonderful what it did for me. The soreness has left my back and my bowels are regular. I sleep like a log every night and my nerves are steadier than for years. I am so pleased with the results I have had from Dreco that I have persuaded my wife to take it as a tonic and have also recommended it to several of my friends."

Sound sleep and a healthy appetite are the never-failing indications of good health. Enjoy both by toning up your system with Dreco, the pure herbal remedy that contains no mercury, potash or habit forming drugs.

Dreco Is Being Specially Introduced in Victoria by

VANCOUVER DRUG CO., LIMITED
Corner Fort and Douglas Streets

Go there today and ask for Mr. Vaughan, the Dreco Expert, and let him explain the merits of this great remedy. There is no charge and he will tell you honestly if he believes Dreco will benefit you. Dreco is also on sale in New Westminster and Vancouver by the Vancouver Drug Stores, and in other towns as follows:

Port Haney—Campbell's Drug Store.
Port Moody—Graham Knight.
Hammond—H. C. Betts.
Port Coquitlam—J. O. Neave.
Abbotsford—E. T. Weir.
Chilliwack—H. D. Hipwell.
Langley Prairie—R. A. Royston.
Mission City—Alex. J. Stephen.
Marpole—C. H. McFarlane.
Sidney—J. E. McNeil.
Esquimalt—A. G. Fulmer.
Nanaimo — Van Houten's Rexall Drug Store.
Cumberland — Lang's Drug Store.
Duncan—J. W. Currie.
Prince Rupert—W. J. McCuthcheon.

Dreco Is Sold by a Good Druggist Everywhere

Our Rainproof Removal Vans

With closed doors, are specially constructed for the removal of household goods. Separate compartments for china and pictures. Our vans are heavily padded throughout; individual furniture covers give added protection and insure against any possible chance of scratches or rubbing. We will move you safely.

REMOVERS SHIPPING AGENTS CUSTOMS BROKERS

DUNCAN STORAGE COMPANY

516-520 Bastion Square. 522-530 Warehouses: Chancery Lane. Office Phones: 1665 and 1664

NEWS OF THE SPORTING WORLD

Soccer Title Battle Gaining in Interest

First Dozen Teams in English League Separated by but Four Points—Notts County, Leading Table, Will Have Stiff Opposition in Aston Villa—Scottish Feature Will Be Rangers vs. Hibernians

LONDON, Nov. 13.—With four points only separating the first twelve teams in the First Division in the English League, the battle for the title is now assuming an absorbing aspect, and of these dozen clubs, it is safe to say that any one of them might win. At the moment Notts County leads the table, holding their position over Birmingham, Huddersfield Town, Bury, West Bromwich and Sunderland, who complete the sextette crowning the standings. Huddersfield climbed into third place from eighth by virtue of their midweek triumph over Liverpool.

On Saturday, Notts County are confronted with stiff opposition when they entertain Aston Villa. An excellent contest is in prospect.

Birmingham, who were able to defeat West Ham away from home last Saturday, should have little trouble with Sheffield United in the Midlanders' own ground.

Big Disappointment

The Yorkshiremen have been a tremendous disappointment to their supporters, who are speculating whether the club will be able to avoid going the way of The Wednesday. They have won only two games out of fourteen played, and are among the teams who have not yet acquired double figures in the aggregate of points. Burnley and Preston North End are the others.

Huddersfield Town are slated for a tilt with Bolton Wanderers, and it is certain the Town will put forward every ounce of energy to re-establish themselves in the leadership, which was lost to them a few weeks back.

Bury, last year's Second Division champions, travel to Wales, where they will take on Cardiff City. Other games:

Liverpool at Burnley; Arsenal at Everton; Newcastle United at Leeds; Manchester City at Sunderland; Blackburn Rovers at Tottenham, and West Ham at West Bromwich.

Scottish Feature

The feature of the Scottish football on Saturday will be the battle between Rangers, the league leaders, and Hibernians, who follow them two places down.

The leaders have become somewhat erratic, as revealed by the fact that a week back they could only split the points with Third Lanark.

The odds are in their favor on Saturday, however, for the venue of the game is Ibrox Park.

Airdrieonians, who succumbed to Cowdenbeath a week ago, are down to play Falkirk, a combination that is capable of putting up a very creditable display. Here again the Airdrie club have the benefit of ground. Celtic are likely to advance in their game with Queen's Park, and a victory for them would establish them very seriously in the league race. Other scheduled games:

Partick at Ayr; Cowdenbeath at Dundee; Third Lanark at Edinburgh (Hearts); Hamilton at Greenock (Morton); St. Johnstone at Motherwell; Kilmarnock at Kirkcaldy (Raith Rovers), and St. Mirren at Aberdeen.

PICK TEAMS FOR RUGBY TEST GAME

PROSPECTIVE "REPS" TO SHOW WARES AT WILLOWS

Team to Meet Vancouver in McKechnie Cup Series Will Be Selected From Showing

No senior rugby games are on Saturday's schedule but rugby followers will have plenty to choose from. In the Intermediate League three games are to be played, while a test game will be played at the Willows by two teams of prospective "rep" players. After the match, which will be attended by the selection committee, players who will represent Victoria against Vancouver, in the McKechnie Cup series on November 29, will be selected and on the following Saturday the selected fifteen will play the pick of the remaining players. "Tommy" Tomalin will be asked to referee and the teams will be as follows:

"A" team—Boss Johnson; Fraser, Bendrodt, Walter Brynjolfson, Gillmer; Goodacre, McLean; Money, Kirk, Wilson, Harry Smith, Porteous, Wingert, Watson and Colpman.

"B" team—Holmes; Putman, Robertson, McLennan, Pennington; Parker, Passmore; Pemberton, Yeales, McMillan, Woods, Brassy, Holman, Sprinkling and Mayhood.

All players who are unable to turn out are requested to notify the secretary, Gordon Cameron, telephone 947.

James Island Loses To Ganges Eleven in Hart Cup Soccer Game

JAMES ISLAND, Nov. 11.—The James Island Football Club played the first match for the Hart Cup at Ganges Harbor last Saturday and were defeated by five goals to two. The ground was very muddy, with pools of water in several places, but although very slippery, failed to slow the game up. The Ganges played a long passing game, which suited the ground well; James Island were inclined to play the short pass which, owing to the condition of the ground, did not net them many goals. They had a good many shots at the goal, which kept the Ganges goalkeeper on the go most of the time. The trip was made by launch to Fulford, then by motor to Ganges. The visitors were entertained to tea at Harbor House and left for home about five, arriving at James Island about 7:30 p.m. very pleased with their day's outing. The team was as follows: Richards, Goldie, Chester, Thompson, Dixon, Robb, Lynch, Inglis, Rivers, J. Rodger, G. Rodger.

Gene Delmont Loses to Joe Gorman on Foul

PORTLAND, Nov. 13.—Gene Delmont, lightweight boxer, of Memphis, Tenn., lost on a foul in the sixth round to Joe Gorman, of Portland, last night. The referee held that Delmont hit Gorman a low punch.

In the other ten-round bout, Jimmy Darcy, light-heavyweight, scored a technical knockout over Eddie Robinson. Both are local boxers.

Sale of Men's and Boys'

Football Boots

Surplus lines of football boots are price-cut to the limit for swift clearance. Two groups of British-made football boots afford unrivalled value at

$3.85 and $4.85

Boys' Football Boots

Wise mothers know that it pays to buy the boy a pair of strong football boots in order to save the more expensive school boots. We are showing the best value in town in these boys' football boots at..... **$3.50**

Paden Bros

Bicycles—Sporting Goods—Toys

719 Yates Street Phone 817

DRAW FOR SECOND HALF ANNOUNCED

SCHEDULE INCLUDES TWO WEDNESDAY GAMES

Benefit Game for Injured Players to Be Arranged—Schedule Will Finish December 20

The second half of the schedule for the intermediate rugby teams, which was drawn up last night, includes two games to be played on Wednesday afternoons. This procedure had to be adopted on account of the Union wishing to arrange a benefit game for several players who have been injured, and the wish to have the league finished before the Christmas holidays in the schools begin.

This announcement on the part of the Union will no doubt find favor with fans who are unable to attend Saturday games on account of having their holiday in the middle of the week. For some time the formation of a Wednesday league has been under discussion, and the amount of support which is given the two midweek games will, no doubt, be carefully watched by the officials of the league.

Saturday's games will see a continuance of the schedule. The Oak Bay Wanderers and Victoria College will provide the feature game on the card at Cranmore Road grounds. Both of these teams are strong fifteens, which are capable of putting up a first-class exhibition. The other town game on the card will be between the J.B.A.A. and United Services at the Canteen grounds, Esquimalt. The Normal School team will be the guests of Brentwood College at Brentwood for the third fixture.

The rest of the schedule is as follows:

November 22—Victoria vs. United Services; J.B.A.A. vs. Brentwood College; Normal School vs. Oak Bay Wanderers.

November 26—Brentwood College vs. United Services.

November 29 — Benefit game, Brentwood College vs. a fifteen from the rest of the teams.

December 6—J.B.A.A. vs. Victoria College; Brentwood College vs. Oak Bay Wanderers; Normal School vs. United Services.

December 13—Normal School vs. Victoria College; Brentwood College vs. Victoria College; United Services vs. Oak Bay Wanderers.

December 17—Normal School vs. Victoria College.

December 20—J.B.A.A. vs. Oak Bay Wanderers.

LEAGUE BOWLING

Arcades Suffer First Defeat of Season—Fairalls Take Three Games From Hatters Easily

Arcades playing one man short in last night's bowling were only able to take one game from the Silver Spring Brewery. Up to this match neither team had tasted defeat this season and all three games were stubbornly contested. The first game being won by the Arcades with the small margin of 6 pins. West was high man of the series with 526 pins. Handley also had a total of over the 500 mark.

In the Commercial League, Fairall's, who were formerly known as the "Rinkle Dinks," were in great shape and took all three games from the Wilcox Hat Company's "A" team by a comfortable lead in each game. This is the first defeat of the Hatters this season. Wilcox, sr., in the first game put up the first 200 in either league this season. There was little to choose between the Fairall's men, all turning in good average scores. The scores follow:

Silver Spring Brewery

West	175	176	175—	526
Malcolm	114	132	134—	380
Handley	133	181	188—	502
Miller	166	177	121—	464
Fairall	164	147	154—	465
Totals	752	813	772—2337	

Arcades

Genge	169	169	152—	490
Riddell	151	139	130—	420
Brooke	161	177	125—	463
Falk	166	161	159—	486
Low score	114	132	121—	367
Totals	761	778	687—2226	

Wilcox Hat Co.

Manson	120	139	179—	438
Wilcox, jr.	110	102	99—	312
Armour	97	132	108—	337
Wilcox, sr.	212	110	121—	443
Low score	135	131	97—	363
Totals	674	615	604—1893	

Fairall's

Leetham	141	165	139—	445
Holman	182	131	160—	473
Kerr	150	144	97—	391
Kay	144	145	147—	436
Ebrick	135	170	129—	434
Totals	752	755	672—2179	

Queen's Rugby Team Will Go to Toronto

KINGSTON, Ont., Nov. 13.—The athletic board of control of Queen's University yesterday decided that Queen's rugby team will go to Toronto to meet the Hamilton Tigers in the semi-final of the Eastern Canada play-off on November 22. The question of finance made it necessary for Queen's to adopt the plan of playing the Tigers in Toronto. It was pointed out by members of the board after the meeting that the question of finance confronting Queen's is a big one. Queen's had brought two Western teams east and had lost money. The players have worked hard this year, and it was felt it would be working in vain to play the game here for a small gate again. Should Queen's not meet with enough financial success this year to put them at ease, they will not again attempt the Dominion finals.

Juvenile Football Games for Saturday

Games to be played tomorrow in the Juvenile Football League are as follows: Fernwood vs. Oaklands, at Central Park; Foul Bay "A" vs. Foul Bay "B," at Beacon Hill Park. Both games will start at 2:45 p.m.

TY COBB

Remaker of Baseball

(Copyrighted, 1924, in the United States, Canada and Great Britain by North American Newspaper Alliance. All rights reserved.)

Ty Plunges

A Skinny Lad of 17—First Opening Day—The Boy's Chagrin

CHAPTER V

By H. G. SALSINGER

Ty Cobb, a skinny boy of 17, had taken the plunge. He had made his bid for a place in the ranks of professional baseball. Con Strouthers, manager of the Augusta club, had agreed to give him a tryout.

A year before no thought of this had ever entered his head. He had other plans. He wanted to become a surgeon. He had intended entering the University of Georgia. His father approved of the plan. It delighted him to discover that his Tyrus had selected one of the leading professions.

Cobb also wanted to play college football and baseball. He says he had nursed this college ambition for years and because of it never accepted money for playing ball; he wanted to enter college as a simon-pure amateur.

The turning point in Cobb's life came when one of his friends, playing on the same Royston sandlot team, secured a trial with a club in the Southern League. It was then that Cobb first began reading baseball news. He wanted to follow his friend's professional career.

Writes for a Tryout

Cobb became interested in the professional leagues. Daily he looked through the box scores. At the end of the season his friend returned to Royston and gave him glowing accounts of the life he led as a professional ball player. It was easy to make good, his friend said. And, listening to the friend day after day, Cobb finally resolved to become a professional ball player.

The next Spring, it was the Spring of 1904, he wrote letters to two clubs in the old South Atlantic League, asking for trial. The management of the Augusta team said he could get a trial if he paid his own expenses. Cobb bought a ticket to Augusta, made his way to the baseball headquarters and asked to see Con Strouthers, the manager. He lost no time launching his request.

Strouthers thought for a moment. There was no expense involved in giving the boy a trial and—well, you never can tell with these boys. Strouthers told Cobb to report at the park and get a uniform.

Cobb reported at the park and worked out with the Augusta squad. The season was close at hand but one of the Augusta outfielders, a regular of the previous year, was not eligible. He had played outlaw ball and was suspended. Strouthers told Cobb to play outfield. If the player was not reinstated by opening day he would use Cobb in the regular's place.

Ty's First Opening Day

Opening day arrived—April 26, 1904. The regular outfielder had not been reinstated. And the name of Cobb that afternoon appeared in the lineup and batting order of a professional baseball team for the first time.

The scene of Cobb's professional debut still stands in Augusta as that city's baseball park. Across the street lies the cemetery and at three in the afternoon the yells of the Augusta fans, the cries of joy, the hoots and hisses, often mingle with the sobs of the mourners at an open grave across the street.

Here, on that April day, Augusta fans witnessed the entrance into the professional game of baseball's greatest performer. Augusta was playing Columbia, S. C. The new recruit, playing the outfield, did well. He made two hits, one a two-bagger and the other a home run. But his good hitting did not prevent Augusta from losing, for victory went to Columbia that day by a score of 3 to 7.

Cobb was back in the lineup the next afternoon. He did not do so well at bat but still he did not go hitless. He made a single. Augusta won the game.

Cobb Is Fired

Strouthers walked over to Cobb in the clubhouse that evening. He asked him to see him in his office the next morning.

Cobb, believing he was to be tendered a contract with a good salary, eagerly went to Strouthers' office the next morning. Strouthers arrived some time later and Cobb followed him into the office. Without waiting to ask Cobb to be seated Strouthers informed him:

"You're released."

Cobb was stunned. A moment later he blurted out:

"You mean I'm let out here? You're letting me go?"

"Yes," replied Strouthers. "I'm letting you go. You're a free agent. I can't use you. My regular outfielder has been reinstated, and I'm going to use him. You can join any club you like because you're a free agent now."

(Tomorrow—Chapter VI: Jobless.)

Burns Enjoys Record For Good Behavior

CINCINNATI, Ohio, Nov. 13.—George Burns, outfielder, passed out of the National League yesterday with a record of never having been banished by an umpire in the twelve years he was a big leaguer—ten years with the Giants and two with the Reds. It is understood Burns has two or three managerial propositions under consideration, Portland, Ore., being among the clubs after his services.

THOROUGHBRED SOLD

BALTIMORE, Md., Nov. 3.—Cloudland, a two-year-old from the stable of J. S. Cosden and an entry in tomorrow's $10,000 Walden, was sold to the Brookmead Stables for $18,000 in the paddock sale at Pimlico today. Dimmesdale went to William Irvine, trainer of the E. F. Whitney Stable, for $4,700, and will be shipped to Tijuana on Sunday. Max Smart paid $2,700 for the jumper Grenadier, and Good Tinies was sold to J. Bernard for $1,650.

FIRPO'S STOCK AT LOWEST EBB

SHOWS LITTLE CLASS AGAINST CHARLEY WEINERT

Angel Is Not Sanic Fighter as When Argentine Fought Champion Dempsey Last Spring

NEW YORK, Nov. 13. — The pugilistic star of Luis Angel Firpo appears to be setting with the sort of meteoric rapdity which marked its rise.

On top of his decisive defeat in September at the hands of Harry Wills, the setback given Firpo last night at Newark by Charley Weinert has put the famous Argentino's fistic stock at the lowest ebb it has been since he made his sensational debut here in 1922.

Critics gave credit to Weinert for the skill with which he completely outboxed and outguessed his giant opponent, but were unanimous in declaring that Firpo was not the same fighter whose terrific right blasted a path through heavyweight ranks in 1922, and who had the title within his grasp when he knocked Jack Dempsey, the champion, out of the ring at the Polo Grounds.

Will Not Train

A variety of factors figure in the downfall of the erstwhile Argentine idol, according to observers, but chief among them is his failure to condition himself properly or to put himself in the hands of competent trainers. Mental worries, brought on by legal difficulties, were blamed for Firpo's showing against Wills, but he had no explanation of this sort last night.

As a result of his aversion to accepting North American ring methods, Firpo is credited with having made little scientific advancement in the two and a half years he has appeared here. Shorn of his powerful right in his fights with both Wills and Weinert, his performances have been only slightly less crude than when he waged his first battles in this country.

Plans Uncertain

Firpo's future plans are uncertain. He has several more fights in prospect in the metropolitan district and elsewhere during the Winter, including the offers from Rickard for matches with Quintin Romero and George Godfrey at Madison Square Garden.

Intercity Hockey Match on Saturday

VANCOUVER, Nov. 13.—Vancouver and Victoria will meet in the first intercity grass hockey match of the season at Brockton Point on Saturday. The series is staged every year for the championship of the Province and the Allan Cup is emblematic of the honor.

Vancouver has selected a strong team, and expects to give the Islanders something to think about. Nearly half of the local team has been named from the Burnaby Club, last season's Mainland champions.

The Vancouver team follows:

Goal, McTaggart Cowan; backs, B. A. Rhodes and Watson; half-backs, Bird, Round and Finnie; forwards (selected from): Bob Peers, Dick Peers, Hincks, Plumbley, G. H. Peers, Thornton. S. M. Strachan is appointed referee.

International Basket League Starts Monday

VANCOUVER, Nov. 13.—Anacortes entered the International League in basketball last night, making the fifth city to enter a team in the newly-formed loop. The league now comprises Vancouver, New Westminster, Bellingham, Linden and Anacortes, and the first game in Vancouver is billed for next Monday night, when Native Sons of Canada play Linden on the Y. W. C. A. floor.

B Division Cricket Averages Are Released

OWING to some delay in sending in some of the scores, the batting and bowling averages in the B Division of the past season's cricket, which follow, have only just become available.

The withdrawal of the Veterans' Club shortened the schedule in this division somewhat. Most of the clubs arranged friendly games with Brentwood College. The latter has a bunch of good, sturdy young cricketers. They would make a welcome addition to this league next season.

A cricket bat, kindly offered by Mr. A. Booth for the best all-round cricketer in this division under the age of 21, was won by P. E. Wilkinson. To qualify for the bat it was necessary to play in at least four games.

Looking over the averages, to C. E. Yarwood goes the credit of making the only three-figure score, 102 not out. H. T. Lock and N. Wilkinson are top scorers for the season, while A. O. Hope, H. T. Lock, P. E. Wilkinson and E. Cooper share the bowling honors so far as number of wickets are concerned.

Batting Averages

	Inns.	Not Out	High-est	Runs	Aver-age
R. Crosland	3	0	50	95	47.5
H. T. Lock	7	1	69	212	35.3
A. E. Green	3	1	*44	65	32.5
W. B. Knight	3	0	56	89	29.6
F. Considine	2	0	56	58	29.0
C. M. Galt	6	1	*56	141	28.2
H. Garnet	5	1	37	106	26.5
W. Corbishley	8	1	72	170	24.2
C. E. Yarwood	9	1	*102	149	18.6
N. Wilkinson	9	0	57	215	23.9
P. E. Wilkinson	9	3	*40	132	[illegible]
H. Lethaby	2	0	38	43	21.5
G. Leeming	5	0	44	94	18.8
S. White	3	0	28	53	17.6
R. E. Barkley	2	0	24	34	17.0
A. E. Slocomb	5	1	24	64	16.0
V. O. Ley	3	0	34	49	16.3
K. Craig	4	1	23	44	14.6
R. W. Crosland	2	0	12	27	13.5
R. White	4	1	*19	39	13.0
M. Martin	5	2	20	38	12.0
T. Horsfall	2	0	12	22	11.0
N. Martin	7	1	*27	62	10.3
W. Beeston	5	0	28	34	9.3
D'Arcy	5	0	30	44	8.8
K. Shipway	7	0	23	60	8.5
A. Tinker	5	0	23	40	8.0
C. Norman	5	3	*16	47	7.8
S. R. Kirkham	3	0	13	23	7.6
L. Hayward	3	0	13	22	7.3
H. M. Charter	4	0	13	29	7.3
L. Backler	6	1	*25	35	7.0
A. Hazzen	4	1	8	21	7.0
G. Baise	6	0	31	41	6.8
E. Marshall	5	0	19	34	6.8
C. Pillar	6	0	13	35	6.3
H. Bleasdale	9	1	17	49	6.1
Slocomb, Jr.	6	0	16	36	6.0

* Signifies not out.

Bowling Averages

	Overs	Runs	Wkts	Av.
L. F. Casterton	19.2	24	7	3.7
H. Towers	7	21	5	4.2
A. D. Hope	52.6	131	24	5.4
E. Parsons	12.4	45	7	6.4
C. Hayward	17.5	40	6	6.6
S. Crosland	14	43	6	7.0
H. T. Lock	58.4	211	28	7.5
P. E. Wilkinson	87.5	319	37	8.3
A. Garnett	30	117	13	9.0
W. B. Knight	37.5	129	14	9.2
G. Baise	26	89	8	11.0
E. Cooper	71.5	358	32	11.1
K. Shipway	35.4	113	10	11.3
R. M. Knight	22	89	7	12.3
R. White	18.6	99	8	12.3
A. E. Slocomb	38	143	11	13.0
H. Bleasdale	31	154	11	14.0
N. Martin	26	142	10	14.2
A. Tinker	30	108	7	15.4

VANCOUVER DOCTORS WIN ANNUAL MATCH

Are Three Points Ahead After Losing Second Half to Victoria Medicos at Oak Bay Yesterday

The second half of the annual golf match between the Vancouver and Victoria doctors was played yesterday on the Oak Bay links of the Victoria Golf Club, the Victoria medicos winning on the day's play by 30 to 16. In the first half of the match played at Vancouver last Spring the Vancouver team was 17 points to the good, so that Vancouver wins the match this year by three points. The results of yesterday's play follow. The first mentioned are Vancouver players:

Singles

Dr. Graham (0) vs. Dr. Barrett (2); Dr. Boucher (0) vs. Dr. Scott-Moncrieff (2); Dr. Sutherland (0) vs. Dr. Baillie (2); Dr. Seldon (3) vs. Dr. Bryant (0); Dr. Millburn (0) vs. Dr. Hunter (3); Dr. Greaves (1) vs. Dr. McMicking (3); Dr. Pedlow (1) vs. Dr. Lennox (2); Dr. McMillan (3) vs. Dr. Keys (0); Dr. Lennie (0) vs. Dr. Grahame (3); Dr. Cunningham (2) vs. Dr. H. Robertson (1); Dr. Warner (2) vs. Dr. Moore (1). Total, Vancouver 16; Victoria 18.

Foursomes

Graham and Boucher (8) vs. Barrett and Scott-Moncrieff (0); Seldon and Millburn (1) vs. Bryant and Hunter (2); Sutherland and McMillan (1) vs. Baillie and Keys (2); Lennie and Pedlow (0) vs. Lennox and Grahame (3); Cunningham and Warner (1) vs. Robertson and Moore (2); Greeves (0) vs. McMicking (3). Total, Vancouver 6; Victoria 12.

Grand total, Vancouver 16; Victoria 30.

Victoria Golf Club Ladies' Medal Results

The ladies' medal competition of the Victoria Golf Club for prizes given by Mr. Phil Taylor was played on the Oak Bay links yesterday. The winners were Mrs. Parry in "A" class with 88 gross and 81 net, and Miss M. Wilson in "B" class with 92 gross and 67 net.

Sportive Punches

By the "Old 'Un"

Human nature is very much the same all over the world. We all know that, of course, but we don't always realize it all the time.

* * * * * *

The Old 'Un has just been reading a little disquisition by the Sporting Editor of a California paper on the variation in the likes and dislikes of his readers. He referred the question to his own Sporting Editor and found that things were much the same with HIS readers.

* * * * * *

"Why sure," he said, "that fellow has the right dope. That is to say he knows he hasn't the right dope for all his readers all the time. What's one man's fish is another man's poison, and what one man thinks just O.K. in the sport news the other fellow refers to as 'piffle' or 'tosh'.

* * * * * *

"Why, Old 'Un, the Editor came to me once and said that there was altogether too little about golf in the sport page, so I just did everything I could think of to get all the golf news I could.

* * * * * *

"Shortly afterwards I met a fellow on the way to the office. 'What's the matter with you anyway?' he asked. 'You're filling up your sheet with too much golf, why don't you give us more about baseball, and play up a real game?'

* * * * * *

"When I reached the office there was a man waiting for me, wanting to know and wanting to know right away why in Hades some of the cricket news he had sent in had been left out of the paper. If it wasn't for running so much baseball maybe we'd have room for it all, he opined.

* * * * * *

"And then the soccer men think it awful if the story of a real good Rugby match runs to a column, and the Rugby men can't see why on earth we want to print all that rubbish about an equally good soccer game.

* * * * * *

"And possibly one of a crowd of two hundred at another game thinks it scandalous that the sport columns should be crowded with news and gossip about another game which draws and interests its thousands.

* * * * * *

"As for giving everybody all that they prefer all the time and nothing else, why, Old 'Un, it can't be done in this game, and I guess you're old enough to know that yourself by this time. Stay with it, old hoss, and mix 'em up."

* * * * * *

The cricketer approached us with a dark and gloomy eye,
Said he: "To give us something we can read why don't you try?
I nearly made my century, it's really too absurd
That about it in your columns I can't find a baily word."

* * * * * *

The ball fan cried, "Gee whiskers, wot an awful line o' bull,
Say, feller, where in heck do all these golf-bugs get their pull?
Some guy just flukes a hole in one, you put it in a box,
But you only run two columns on our game against the SOX!"

* * * * * *

(Chorus of Sport Writers):

We really cannot fix it,
So we do our best to mix it,
Hoping sometimes you'll find something that is half-way to your taste,
But it's giving us a bill
That is rather hard to fill
When you all want something different, and PROMINENTLY PLACED!

HERBERT STUART IS SIGNED BY ESKIMOS

WINNIPEG, Nov. 13. — Herbert Stuart, goaltender of the Brandon Hockey team, has been signed by Kenny McKenzie, of the Edmonton Eskimos. Stuart is in the city and came to terms with the Edmonton manager yesterday. Stuart will add strength to the defence of the Westerners.

He stated he is to receive $3,000 a year for three years, with one year's salary in advance. He will join Edmonton at once.

Billy Holmes, the star of last year's Brandon team, who recently signed up with Calgary, is in the city. He says he knows nothing of his services being acquired by Lester Patrick, of the Victoria team. He is awaiting the arrival of the Western magnate.

TORONTO, Nov. 13.—St. Patricks increased their hockey squad to 14 players when Manager Eddie Powers signed Reg Reid, of Seaforth, one of the best forwards in the O.H.A. intermediate series last season. The roster now is as follows: Goal, Roach; defence, Stuart, Corbeau, Speyer; right wing, Dye, McCaffrey; left wing, Noble, Jackson, Reid, Arbour; centre, Adams, Holway, Reid and Andrews.

Want Lalonde for New York Manager

MONTREAL, Nov. 13.—Thomas J. Duggan, who will have one of the New York City franchises in the National Hockey League next Winter, is negotiating with Newsy Lalonde to accept the position of manager of this club. The announcement is made by Mr. Duggan.

ESQUIMALT LINE-UP

The Esquimalt soccer team for tomorrow will be as follows: Bennett; Watt and Mesher; Hosmer, Edwards and De Costa; Stewart, John Watt, Tom Watt, Warren and Davidson; reserves, McColl and Bendall.

OLD COUNTRY FOOTBALL

LONDON, Nov. 13.—In a Northern Union rugby game today, Swinton defeated St. Helens 30 to 0.

Oxford University rugby team defeated Newport, 14 to 13.

Molina Takes Walker

PARIS, Nov. 13.—The young French middleweight, Molina, easily outpointed Jack Walker, an American fighter, in a ten-round bout here last night. Molina belongs to the string of boxers managed by Francois Descamps, the mentor of Georges Carpentier.

WEMBLEY DEVELOPS B.C. APPLE TRADE

New Packing Methods Adopted Amazed Dealers and Growers With Results Secured

LONDON, Nov. 13.—Wembley has revolutionized the British-Canadian apple trade, according to A. W. Tolmie, commissioner-general of the Canadian Pavilion.

"Thousands of pounds' worth of apple orders have been booked by British firms, to say nothing of the German ones," he said, "and in addition, the exhibit has proved finally the necessity for the adoption of a new packing system by our Canadian growers. Hitherto fruit from the orchards of British Columbia, Ontario and Nova Scotia has often been sold at a heavy loss in the English markets because it has suffered severe bruising against the sides of the boxes. A new experiment was tried with the exhibits for Wembley.

"The apples were 'crown-packed' or protected from the sides of the cases by a layer of special packing material. The result is that these apples are as fresh and sound today as when they were picked over a year ago—a durability record in the history of the Canadian trade.

"Both the dealers and the growers have been amazed at the success of this experiment, and we are confident that Wembley will result in almost doubling the apple business between here and Canada in the future."

San Fails to Appear

MONTREAL, Nov. 13.—Montreal's latest newspaper, The Morning Sun, which appeared for the first time on September 16 last, did not appear this morning.

The Windsor Salt FREAKLES

CUT OUT No. 2

Funny animals for the boys and girls in a real book. Cut out the one shown here and paste it together. Then send it to us and get a

FREE BOOK OF CUT-OUTS

containing many Freaks and verses that will make you laugh.

Also read what Bobby and his sister think of the way Windsor Table Salt and Regal Free Running Salt are made. Just send in this cut-out and mention this paper. Write to Windsor Salt, Windsor, Ont.

Also Makers of

REGAL TABLE SALT FREE RUNNING

2

Raincoats
Children's Reefers
Warm Underwear
—AT—
ARTHUR HOLMES
1314 BROAD STREET
Between Yates and Johnson

TOGO CLEANERS & DYERS
740 YATES ST. PHONE 4136

Young Men
Why Not Live
At the
Y.M.C.A.
Enjoy a Daily Shower and Swim
Special Dormitory Phones
No Car Fares Necessary
Reasonable Rates
Come and See Our Rooms

ALD. CHRISTIE TO RUN FOR MAYOR

Continued from Page 1

Three in Contest

The entrance of Ald. Christie into the field dispels the last doubt of there being a three-cornered fight for the mayoralty. Mr. J. Carl Pendray, president of the Victoria and Island Publicity Bureau, chief executive of one of the city's principal industrial concerns and for years active in Chamber of Commerce and Publicity Bureau, was the first to announce his candidature, followed last week by Ald. W. J. Sargent, veteran member of the council and close student of the city's financial problems. The campaign will be in full swing within two weeks.

Mr. Thomas Palmer, candidate for the Police Commission, yesterday denied rumors said to be current about the city that he was seeking a place on the Police Commission because of personal animosity towards members of the department.

"My relations with all members of the police department have been extremely friendly and the suggestion that this is a sort of grudge fight on my part is absurd," said Mr. Palmer. "I have credentials from the chief to show that my resignation from the force a while ago was purely voluntary. My present position gives me an income practically double what I received while on the police force and this fact was the principal reason for my desire to sever my connection with the police. I have retained my interest in police affairs, however, and I believe that with my knowledge, gained while a member of the department, I should be able to give the city worth-while service as a commissioner."

Dr. Ernest A. Hall, retiring member of the commission, has yet to announce whether he will stand for re-election. Mr. Walter Staneland is waiting for this announcement before stating what he intends to do. He says he would not oppose Dr. Hall.

Order Your Farm Help Now

TO BE OF SERVICE to Western Canadian farmers and help to meet their needs in securing competent farm help, the CANADIAN PACIFIC RAILWAY will continue its farm help service during 1925 and will include in this service, as last year, the supply of women domestics and boys.

Through experience in the last two years, the Company is now in touch with a number of good farm laborers in Great Britain, Norway, Sweden, Denmark, France, Holland, Switzerland and other European countries and can promptly fill applications for farm help.

In order to have the help reach Canada in time for the spring operations, farmers requiring help must get their applications in early, to enable us to secure the help needed.

Blank application forms and full information regarding the service may be obtained from any C.P.R. agent or from any of the officials listed below. THE SERVICE IS ENTIRELY FREE OF CHARGE.

THE CANADIAN PACIFIC RAILWAY COMPANY
Department of Colonization and Development.
WINNIPEG—M. E. Thornton, Superintendent of Colonization.
T. S. Acheson, General Agricultural Agent.
Canada Colonization Co.
SASKATOON—W. J. Gerow, Land Agent.
H. F. Komer, Special Colonization Agent.
REGINA—G. D. Brophy, District Passenger Agent.
CALGARY—T. O. F. Horner, Assistant to Superintendent of Colonization.
EDMONTON—J. Miller, Land Agent.
VANCOUVER—H. J. Loughran, Land Agent.
H. C. P. Cresswell, Superintendent. J. S. DENNIS, Chief Commissioner.

This advertisement is not published or displayed by the Liquor Control Board or by the Government of British Columbia

Vancouver Island

ARMISTICE BALL GREAT SUCCCESS AT LADYSMITH

LADYSMITH, Nov. 11.—In spite of inclement weather, the Armistice ball at the Agricultural Hall on Monday night was a great success, due chiefly to the untiring efforts of the popular secretary of the grounds committee, "Dinty" Moore. "Dinty" had worked night and day in charge of the decorators, who, under his supervision, transformed the hall into a veritable fairyland. The predominant colors used were red and white, in honor of the Ladysmith Football Club, for whose benefit the dance was given.

Herlinveaux's orchestra performed in its usual satisfactory manner, introducing several of the latest New York dance hits. Refreshments were provided by the Ladysmith Cafe and served by dainty maidens specially gowned for the occasion. The floor management was in charge of S. Michie, who kept things moving in good style.

From every point the Armistice ball was voted the best of the year, and the thanks of all are due to Mr. Moore and his willing helpers who did the work and made the affair such a success.

Nanaimo Native Son Succumbs to Illness

NANAIMO, Nov. 13.—Mr. Robert Hoggan, 46, a native of Nanaimo, passed away at the family residence, North Gabriola Island, yesterday. The deceased, who had been ill for over a year, on Saturday took a decided turn for the worse and rapidly sank, death finally intervening at one o'clock yesterday afternoon.

The deceased lost his wife in the Empress of Ireland disaster some ten years ago. He is survived by one brother, Mr. William Hoggan, Newcastle Townsite, and four sisters, Mrs. James Deeming, Victoria; Mrs. Albert Deeming, North Vancouver; Mrs. Holm, Vancouver, and Mrs. Cox, Mudge Island.

The funeral will take place on Friday afternoon, and interment will be at the Nanaimo Cemetery.

Babe Slayer to Face Magistrate Tomorrow

NANAIMO, Nov. 13.—The funeral of two-year-old Leslie Dickie, whose death occurred on Sunday last as the result of suffocation at the hands of his grandfather, according to the verdict of the coroner's jury, took place this afternoon from the Haliburton Street Methodist Church, the service being conducted by Rev. Mr. Welsh.

Leslie Dickie, sr., grandfather of the dead boy, will appear in the city police court tomorrow morning, at ten o'clock, for preliminary hearing.

VETERANS HOLD DINNER

SHAWNIGAN LAKE, Nov. 12.—The returned men of Shawnigan Lake and Cobble Hill to the number of forty-three held their annual banquet at the S.L.A.A. Hall, Shawnigan Lake, on Armistice night, Lt.-Col. F. T. Oldham presiding. After an excellent dinner, which was in the capable hands of Mrs. Winter, the tables were cleared away and the remainder of the evening given over to song and story. Mr. Harry Frith, of Duncan, played and accompanied songs by Captain Miles Ellissen and others. Mr. Lloyd played the mandolin. Mr. Dyson and others recited and Mr. L. J. Hamilton provided an amusing and puzzling series of conjuring tricks. An enjoyable evening ended at midnight with the National Anthem.

SIDNEY NEWS

SIDNEY, Nov. 12.—The two minutes silence at 11 o'clock on Armistice Day was duly observed by the people of Sidney and district.

The mill whistle gave the signal for silence and all stood for the given period. A special service, at which communion was administered to a large number of people, was held in St. Andrew's Anglican Church by the Rev. T. M. Hughes. The National Anthem was sung at the end of the service.

The Deep Cove Social Club held its weekly card party on Monday night. There were ten tables of players, the winners being Mrs. G. McLean and Mr. Dick Horth. The Club accepted an invitation of the Sidney Social Club to go to Sidney to play them on some night to be arranged.

The home of Mrs. S. Halseth was yesterday afternoon a happy scene, when twenty ladies gathered by invitation of Mrs. Halseth to hold a linen and handkerchief shower in honor of Miss Eileen White, a popular bride-elect. The house was beautifully decorated with yellow chrysanthemums. The gifts were placed in a basket and drawn into the room in a wagon by little Eileen MacKenzie. A dainty tea was served by the hostess, assisted by Mrs. J. J. White and Mrs. C. C. Cochran.

At the home of Mrs. Knight about twenty ladies gathered yesterday for the purpose of giving a miscellaneous shower to Miss Alice Watts, who will shortly become the bride of Mr. J. Nunn. The gifts were put into a baby buggy and wheeled into the room and presented to the bride-elect by little Mona Cowell, very sweet in a pongee silk dress trimmed with blue ribbons, while Miss Nellie Livesay played the wedding march.

Music was rendered during the afternoon by Miss Livesay, and a guessing competition was won by Miss Alice Corfield, first, and Mrs. Deacon, second. Refreshments were served by Mrs. Knight, assisted by Mrs. W. Corwell, Miss Alice Corfield and Miss Alice Livesay.

OBSERVE ARMISTICE DAY

COBBLE HILL, Nov. 12.—The War Memorial was the scene of the annual service on Armistice Day, when many attended from all the surrounding points. The service, which was short and simple and followed the lines of former years, was conducted by the Rev. W. J. Crewe, vicar of Cobble Hill and Shawnigan, and was followed by an appropriate and impressive address by the Rev. T. G. Barlow, the resident Methodist minister. The 1st Company Cobble Hill Girl Guides, and the Boy Scouts were in attendance as well also the children from the Cobble Hill and Mill Bay public schools, headed by their teachers.

INJURED BY FALL

JAMES ISLAND, Nov. 12.—John Thompson, eldest son of Mr. and Mrs. J. Thompson, had the misfortune to fall from the roof of his home last Sunday, hurting his wrist very badly and sustaining other injuries and a bad shaking up.

CHIEF DIVULGED ZINOVIEFF LETTER

SOVIET OFFICIAL WAS MESSENGER FOR DELIVERY

Escaped From Moscow and Took Airplane From Berlin, Warsaw Paper States

WARSAW, Nov. 13.—The Lwowska Gazeta, a newspaper usually well informed on Russian affairs, says the alleged Zinovieff letter was divulged by the chief of an important secret section of the Moscow Foreign Office, which directed propaganda in the British Dominions.

This official, the paper says, left Moscow suddenly about the middle of October, taking with him the famous letter and other secret documents concerning Bolshevik propaganda in the British Empire.

His departure spread consternation among the Soviet authorities, and attempts were made to stop him at Berlin. He took an airplane to London, where other agents of the Soviet tried to seize him upon landing, but he again evaded them, and handed the Zinovieff letter and other papers to the Conservatives, who, the account says, intended to use the letter in the forthcoming debates in the House of Commons on Anglo-Soviet relations.

The newspaper adds that the man who took the documents to London is being kept hidden by the Conservatives for fear of an attack upon him by the Bolsheviks.

LONDON, Nov. 13.—The Cabinet has appointed a committee to reinvestigate the alleged Zinovieff letter, calling for increased activities on the part of the British Communists, according to a statement in some of the morning newspapers. These reports say that the ministers agreed that the report could not remain in the indefinite position in which it was left by the Labor Government, and they decided it was necessary to establish whether the letter was genuine or a forgery in order to reply to the Soviet Government's demand for an apology. It is believed the committee's report will be ready for submission to the Cabinet at the next meeting, probably early next week.

The values of commodities carried on trains constantly in transit on railways is over $1,500,000,000.

Entertaining in Vancouver—Several Victoria artists will take part in the "Soiree Parisienne," which is being held this evening in Vancouver at the home of Mr. and Mrs. Jonathan Rogers, 2050 Nelson Street. Major Bullock-Webster, of the B. C. Dramatic School, will take part in a farce, assisted by Mr. Gordon Nelson; Miss Joyce Calvert and Miss Una Calvert, two Victoria musicians, who recently opened a studio in Vancouver, will give violin and piano numbers, and Mr. Clifford Prescott, of Victoria, a pupil of Mr. Joseph Hinton, who has a studio in this city, is to sing a group of songs. Mrs. Hinton, who is well remembered here as a singer, is also to give a group of songs. The programme has been arranged by Mrs. Hinton for the Thomas Crosby Circle of Wesley Church, Vancouver.

NOTICE

We wish to inform all interested persons that prescriptions previously filled at the "Terry" Douglas and Pandora store, or at the stores of the late firm of Wm. Jackson & Co., druggists, are still on file at this store and will, where legal, be refilled upon request.

THOMAS DRUG CO.

Formerly "Terry's," Douglas and Pandora. Phone 145

PLAYER'S NAVY CUT CIGARETTES

A little higher in price, but — what a wonderful difference a few cents make.

"Delightfully Cool and Sweet Smoking."

CORBY'S

SPECIAL SELECTED
CANADIAN RYE WHISKY

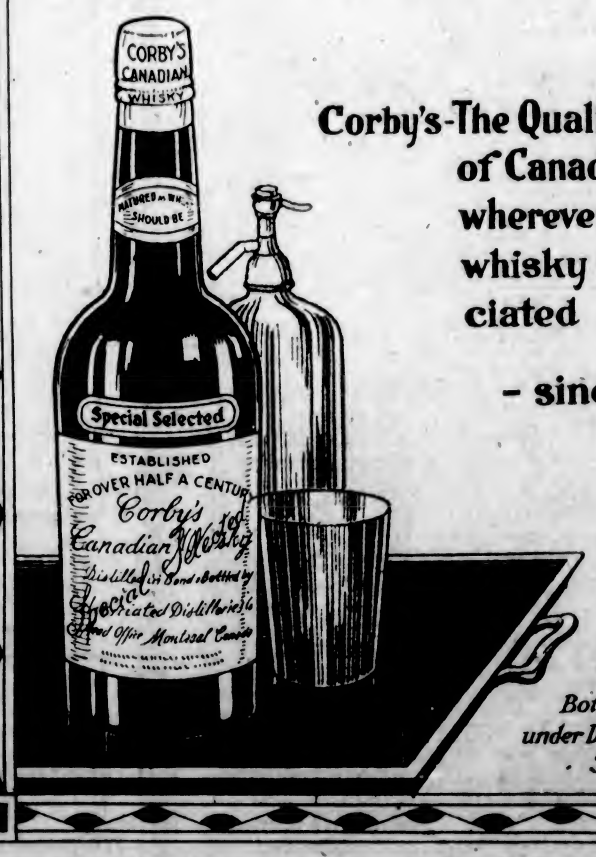

Corby's-The Quality Whisky of Canada-is found wherever a good whisky is appreciated

- since 1859

Bottled in Bond under Dominion Government Supervision

4-24

This advertisement is not published or displayed by the Liquor Control Board or by the Government of British Columbia

Now Playing **CAPITOL** Big Double Attraction

(1)
England's Queen of Happiness
BETTY BALFOUR
IN
"Squibs' Honeymoon"
Gor Blimy! It's Britain's Greatest Comedy

(2)
The Human Monkeys in
"Darwin Was Right"
(It's a Riot of Laughs)

Fox News Comedy

TONIGHT! TONIGHT!
Music Lovers' Night
CONCERT ORCHESTRA
A. PRESCOTT, Director
PAUL MICHELIN at the Organ

FREE LOGE SEATS
The Capitol Theatre invites Miss A. Rezo, 1412 Grant Street, and two friends of her own selection, to be its guests any day this week. Please detach this coupon and present to cashier.
A New Name Every Morning—Watch for Yours

PLAYHOUSE
Stage
Joseph Evans
Presents the Laughing Comedy Farce
Wanted a Wife
It's a Knockout. The Best Yet.
Usual Prices Piano loaned by Mrs. Gadsden, 1817 Quadra St. Usual Prices

Big Double Bill
Screen
Ethel Clayton
IN
The Remittance Woman
A picture that will make your hair stand on end with its mystery.

COLISEUM
TODAY
The Most Unusual Love Story Ever Told

A splendid picture. A famous story. A Wonderful cast. A baffling mystery. A thrilling climax. A picture you should see.
USUAL PRICES

DOMINION
NOW SHOWING

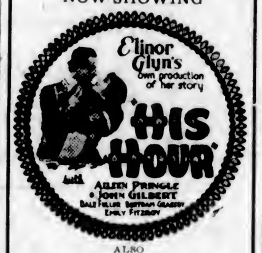

ALSO
Dominion News and Comedy

NEXT WEEK
"The Covered Wagon"

DOMINION
Next Week
FIRST TIME AT POPULAR PRICES

With
WARREN KERRIGAN—LOIS WILSON
ERNEST TORRENCE—TULLY MARSHALL
The Greatest Epic of All Time
It Holds the World's Record for Capacity Attendance

COLUMBIA—Today
TOM MIX
With Tony, the Wonder Horse, in
The Heart Buster
Also
Jack Dempsey
In "FIGHT AND WIN"
A series of six, two reels each, shown every other week. Don't fail to see this picture from the start.
Final Showing of the "Fast Steppers"
COMING MONDAY
"The Hero of Ladysmith"
A British Dramatic Production

CAPITOL
NEXT WEEK

"OH, YOU TONY"
With
Claire Adams
And
Tom Mix
(As a Western Graduate of a School of Etiquette)

See the Greatest Horse Race Ever Shown on the Screen, With Tom Mix as a Social Lion.

5,000 Bootleggers in Washington

WASHINGTON, Nov. 13.—There are five thousand bootleggers in Washington, Assistant United States Attorney Hart estimates, on the basis of figures gathered from his work in the police court end of prohibition enforcement. He also estimates that ten thousand charges of bootlegging have been brought into court during the last five years.

WILL SEEK WORK AT HANDS OF COUNCIL

Unemployed of City May Later Present Their Claims Before the Provincial Government

At the adjourned meeting of unemployed held yesterday afternoon in the Community Church, formerly the Variety Theatre, it was decided to appoint a committee to wait upon the Mayor and members of the City Council and present the case for immediate action in the way of furnishing employment for the large number of those who were out of work in the city at the opening of the Winter season. This committee will be appointed by the executive, and an immediate conference will be sought. This afternoon the meeting will reassemble to hear the results, if any are available.

At the meeting it was suggested that the Provincial Government should be approached on this serious question and asked to aid. After discussion, however, it was felt that the first move should be made in the direction of interesting the City Council.

The chairman, Mr. Walter Inward, pointed out that a saving of time would be so effected, as the Government would in all probability ask them if they approached that body what the city was doing in this matter. He felt that with three labor members in the Legislature at the present time holding the balance of power, that there should not be great difficulty in forcing the hand of the Government to action.

In the meantime the work of preparing a list of the unemployed was being carried along, but the City Council will be asked to prepare a plan for the registering of those without work in the city.

There were over two hundred present at the meeting yesterday. The executive committee that was appointed at the meeting was as follows: Messrs. J. Stevenson, R. Jones, J. Thomson, A. Cole, Harry Thain, Charles Flick, R. S. Sanderwick, C. Billsborough, E. Cruickshank, E. Lewis, W. Ryles and A. Durham.

At the Playhouses

NEW ROLE TAKEN BY LOIS WILSON DELIGHTS

Portrays Molly Wingate in "The Covered Wagon" Hailed as Greatest of Photoplays

One of the greatest roles she has ever had! That is what Lois Wilson has in James Cruze's production of "The Covered Wagon," a new Paramount picture which will be shown at the Dominion Theatre next week. The picture is said to be one of the finest ever screened.

Molly Wingate—if you have read Emerson Hough's novel, you'll never forget her. Pretty Molly! A daughter of the pioneer days—forced to face the terrific struggle against the wilderness and its untutored inhabitants when the West was still unwon.

Miss Wilson is ideally cast. She is Molly Wingate to the life in temperament, appearance and character, and her portrayal will be hailed as one of the real artistic achievements of the screen.

Miss Wilson rides a spirited horse which runs away with her and later is caught in a prairie fire from which she is rescued by the hero, the incident being one of the most thrilling in the action of the picture. There isn't a dull moment in Miss Wilson's scenes in the photoplay.

J. Warren Kerrigan plays the role of Will Banion "major under Donighan" in the Mexican war, easy of manner, courteous and brave. The other roles are filled by players of genuine ability.

CAPITOL THEATRE Wonderful places are built from time to time in film studios, but few such sets can vie for beauty and meticulous attention to detail with the church built for "Squibs' Honeymoon," now showing at the Capitol Theatre. A cobblestone path wound under an old lych gate and across beautiful greensward up to the porch of a really picturesque old church of solid construction that looked genuinely old Norman. The church came to life; the organ pealed; the bells chimed out with sweet resonance, and from the little door in the porch came a bridal procession headed by Squibs, who had just been married to ex-P.C. Lee. They passed through the lych gate and under an arch of Piccadilly flower girls' posies and policemen's truncheons, whilst pounds of confetti were showered on them and a pair of turtle doves fluttered over the scene.

The reason for the building of the quaint and really beautiful old church is given in the producer's—Mr. George Pearson's—own words.

"We have plenty of pretty, old churches in Britain," he said, "but we had so many scenes to take outside the church at Squibs' wedding, including some stunt stuff, that we felt it would be much more convenient and expeditious to build our own church. And here it is."

Tonight, in conjunction with the screening of the big double attractions at the Capitol Theatre, Prescott's Concert Orchestra will play a specially selected accompaniment of musical numbers. The picture attractions this week being of a comedy nature, the music will be all popular and light.

The lesser subjects comprising this week's picture attractions will also be featured in a musical review that should prove to be very entertaining.

COLUMBIA THEATRE A Western romance of unusual interest is "The Heart Buster," from the story by George Scarborough, which opened at the Columbia Theatre last night for a three days' run. Set in the Heart of the cow country in Arizona, this picture, the fiftieth in which William Fox has featured Tom Mix, can be truthfully acclaimed one of the best pictures of this star who never makes a bad picture. Esther Ralston plays the part of Rose Hillyer entrancingly, and as a blushing bride she is irresistible. Others in the cast are Cyril Chadwick, William Courtwright, Frank Currier and Toni Wilson. Jack Conway directed.

COLISEUM THEATRE According to the majority of critics, the best performance so far in the screen career of Percy Marmont is his portrayal of Mark Sabre in "If Winter Comes." It is a favorable sign for the excellence of "K—The Unknown," a Universal Jewel production directed by Harry A. Pollard, and now playing at the Coliseum Theatre, that Marmont's role is that of K. LeMoyne in the Mary Roberts Rinehart story, starring Virginia Valli.

PLAYHOUSE THEATRE Ethel Clayton's exquisite beauty never showed to greater advantage than in her role of the wilful American girl in "The Remittance Woman," her third F. B. O. production staged at the Powers studios, and now being shown at the Playhouse Theatre. Miss Clayton's remarkable histrionic ability, combined with her unusual blonde beauty, enables her to give a splendid characterization of this type of a cultured but somewhat spoiled girl who has a great feeling of sympathy for humanity.

Stiff joints

Takes out pain and swelling
Fresh, healing blood starts tingling through the aching joints the moment you apply Sloan's, destroying the germs that are causing the pain. Swiftly the aching eases off—the inflammation and swelling are reduced. All druggists—35 cents.
Sloan's Liniment
—kills pain!

AMUSEMENTS

The Screen

Capitol — Squibs' Honeymoon," starring Betty Balfour.
Coliseum — "K—The Unknown," featuring Virginia Valli.
Columbia—Tom Mix in "The Heart Buster."
Dominion—Aileen Pringle in "His Hour."

The Stage

Playhouse—"Wanted—A Wife."

MIX BETS ON HIS COWBOY HOOFERS IN LATEST FILM

Tom Mix, the William Fox screen star, whose latest William Fox picture, "Oh, You Tony!" will open a six-day run at the Capitol Theatre, beginning Monday, comes forward with a little wager that he has in his following of cowboys the best "hoofers" that ever tapped a toe to "Turkey in the Straw." Between scenes during the making of that picture on the William Fox West Coast Studio lots, the Mix cowboys went into action for the benefit of other actors on the set and spectators.

"I'll put that bunch of buck-and-wingers up against any of 'em on the West Coast," Tom declared after they had danced the harmonica player off his stool. "And I'll bet money on 'em, too. Bring on your competition."

Claire Adams has the leading feminine role in Tom's latest starring vehicle. Dolores Rousse has the next most important feminine role, that of the villainess and vamp. Others in the cast are Earle Foxe, Richard Lareno and Pat Chrisman.

Raid by "Radio Inspectors"

MONTREAL, Nov. 13.—Two bogus "radio inspectors" forced their way into the home of Mrs. Zoe Mallotte yesterday evening, and after binding and gagging her, made off with rings which they pulled from her fingers, two gold watches from a bureau drawer, and as much of the family silver as they could conceal in a sack.

FIFTY INVOLVED IN RUM-RUNNING

OUT ON BAIL TOTALLING $265,500 AT SAN FRANCISCO

Seek Extradition of Defendants in Canada—Officials Think Task, However, Difficult One

SAN FRANCISCO, Nov. 13.—Approximately fifty defendants in two sensational supposed rum-running conspiracies involving operations of the suspected rum fleet extending from Panama to Vancouver, B.C., appeared before a United States commissioner today in response to prohibition violation indictments against them and gave a total of $265,500 in bail. Thirty-five additional defendants are either being sought or have provided for later appearances.

The date for their appearance for trial in the United States District Court has not yet been set.

One case concerns the capture of the supposed rum-runner Quadra, a British steamer, and her crew being brought into port as a prize with a cargo of liquor valued at $500,000. Another case is that concerning the steam yacht Guilia, which was scuttled by her crew off the coast of San Luis County, California, presumably to prevent her capture as a rum-runner. A third case concerns a supposed police-bootlegger graft conspiracy, but this has been subordinated to the other cases in public interest.

F. R. Anderson, Vancouver, B.C., attorney who came here to defend the Quadra defendants, was released on $10,000 bail. He holds his arrest to be "a frame-up and an outrage." John B. Demaris, supposed head of the conspiracy involving the Guilia, also gave $10,000 bail.

The government is concerning itself with possible extradition of the defendants who may be on Canadian soil. It was admitted by the prosecuting officials that their extradition would be difficult.

Hunting Lodge Burned

PRINCE RUPERT, Nov. 13.—The hunting lodge just completed near Fort St. James by Paul Walter, has been destroyed by fire, according to word received here. The building, known as the Stuart Lake Retreat, was to have been opened next Summer.

Special Announcement!

Owing to the unusual interest manifested in the forthcoming engagement of Cecil B. DeMille's mighty spectacle "THE TEN COMMANDMENTS" which begins a week's engagement Monday evening, November 24, the management of the Coliseum Theatre has decided to inaugurate a special mail order department for the engagement of this attraction.

Applications for seats will be filed in the order of their receipt.

Kindly address all communications to Manager Coliseum Theatre.

Orders should be accompanied by check or money order for the number of seats desired.

Performances will be given twice daily except Monday. Prices for the daily matinees are 55c, 85c and $1.10. For night performances: 55c, 85c, $1.10 and $1.65, including tax.

In ordering seats please state for what performance tickets are desired.

Regular box office sale will open at the Coliseum Theatre on Wednesday, November 19 at 10 A.M.

A Paramount Production *(Famous Players-Lasky Corporation)*

V.O.N. MEET AT NURSES' NEW HOME

Reports Show 725 Visits During October—Total for September Was 723

The regular monthly meeting of the local Board of the V. O. N., was held on Tuesday afternoon, at 2:30, in the new home of the nurse in charge, Miss Curry, and her first assistant, Miss McCormick, at 424 Linden Avenue, "Argyle Court."

Miss Curry reported 725 visits in October, of which 485 were free, 157 infant welfare, 76 instructive (including T.B.), 55 social science, 59 supervising, 44 prenatal and 16 postnatal, 10 night visits, 4 well-baby clinics. Four nurses on duty.

September visits not reported before amounted to 723, of which 492 were free, 176 infant welfare, 67 social science, 52 supervising, 44 prenatal, 15 postnatal. Three nurses on duty.

Former Railroad Man Dead

BROCKVILLE, Ont., Nov. 13.—H. F. Chaffee, former well-known Eastern Canadian passenger traffic official, died late last night, aged 56. His long connection with transportation interests gave him a very wide acquaintance throughout Canada and the United States. His widow survives.

Succeeds Senator Lodge

BOSTON, Nov. 13.—William M. Butler, lawyer, manufacturer and chairman of the Republican national committee, today was appointed by Governor Cox to succeed the late Henry Cabot Lodge as United States Senator from Massachusetts.

1892 "THE HOUSE OF QUALITY" 1924

WHITNEY'S

Gigantic Money-Raising Sale

Passing through these strenuous times we are obliged to throw out ballast to keep the ship afloat. Good times are coming, but in the meantime we need the money. Our loss is your gain; be sure you take advantage of it.

25%, 33⅓% and 50%

Discount Off Our Net Prices—Contract Goods Excepted

MANTEL CLOCKS

$35.00 Oak and Brass, upright, with French movement, now	$26.75
$25.00 Eight-Day Mahogany Tambour, cathedral gong, now	$18.75
$20.00 Eight-Day Mahogany, upright, now	$15.00
$15.00 Eight-Day Mahogany Tambour Timepiece, now	$11.25
$10.00 Oak or Mahogany Bedroom Clocks, in many shapes, now	$7.50

All of which are guaranteed to keep perfect time.

SILVERWARE

$22.50 Three-Piece Silver-Plated Tea Services, now	$16.75
$20.00 Silver-Plated Ivory-Handled Bake Dishes, now	$15.00
$15.00 Pyrex-Lined Silver-Plated Casseroles, now	$11.25
$12.00 Egg Sets, gold lined, now	$9.00
$10.00 Fruit and Cake Baskets, silver plated, now	$7.50
$7.50 Engraved and Plain Silver-Plated Comports, now	$5.15
$5.00 Silver-Plated Bonbon and Butter Dishes, now	$3.75

A great selection has just arrived from the manufacturers

CIGARETTE CASES

$10.00 Plain, Engraved or Engine Turned, with gold linings, now	$7.50
$8.00 Plain or Engraved, with gold lining and silver clips, now	$6.00
$6.00 Hammered, Engine Turned or Engraved, now	$4.50

These are real beauties, and make a perfect Christmas gift

DIAMOND RINGS

$100.00 Solitaire Diamond, mounted in yellow or white gold settings, now	$75.00
$75.00 Diamond and Sapphire White Gold Rings, now	$56.75
$50.00 Solitaire Diamond or Combination Rings, now	$37.50

A magnificent assortment awaits your choice.

MEN'S WATCHES

$50.00 Men's Gold Pocket Watches, with fine quality 17-jewel Geneva movement, now	$37.50
$35.00 Men's Filled Gold Pocket Watches, with 15-jewel Geneva movement, now	$26.75
$20.00 Men's Filled Gold Wrist Watches, with 15-jewel Geneva movement, now	$15.00
$10.00 Men's Silver Wrist Watches, with a reliable Geneva movement, now	$7.50
A large assortment of Boys' and Girls' Wrist Watches, regular price $5.00, now	$3.75

LADIES' WATCHES

$35.00 Ladies' Gold Bracelet Watches, all shapes, now	$26.75
$20.00 Ladies' Filled Gold Bracelet Watches, many designs, now	$15.00
$15.00 Ladies' White or Green Filled Gold Bracelet Watches, now	$11.75

All watches sold during our sale accompany the usual "Whitney Guarantee"

INDESTRUCTIBLE FRENCH PEARL STRINGS

$25.00 36-Inch Graduated, with white gold clasps, now	$18.75
$15.00 36-Inch Graduated, in cream, white, or flesh tints, now	$11.75
$7.50 Selection in many styles and lengths, now	$4.95

On Saturday, a framed facsimile oil painting of H.R.H. the Prince of Wales will be given away free to every customer purchasing goods to the value of $1.00 or more, and mentioning this advertisement. Only one to a customer.

A large importation of Novelty Bead Necklets, Earrings, Bracelets, Vanity Cases and Chains, etc., are on display at great reductions. Come in, and we will be only too glad to show you through our immense stock.

A Small Deposit Will Secure Any Article **Open Saturday Evenings**

To our out-of-town customers—Mail your repairs to us, and we will return them to you promptly.

THE J. M. WHITNEY CO.
DIAMOND MERCHANTS
JEWELERS & SILVERSMITHS
VICTORIA, B.C.
TELEPHONE 1463

Selling agents for the famous Gruen Watches, Waterman and Eversharp Pens and Pencils, Ingersoll Watches and Rogers' 1847 Silverware

The Secret of Successful Baking

consists very largely of choosing a baking powder whose leavening qualities are uniformly reliable.

Magic Baking Powder is the powder that never fails you. This is the reason why it is by far the most popular baking powder in Canada.

MAGIC BAKING POWDER

Senate Motion Arouses Returned Men in House

Captain Ian Mackenzie's Plan Has Stormy Passage When Mr. Despard Twigg and Colonel Cy Peck, Charging "Politics," Turn Guns on It—Major Burde Calls It Extraneous Matter and Adjourns Debate

HIGH temperature permeated the Legislature during the closing minutes of yesterday's sitting when Captain Ian Mackenzie, Vancouver, spoke to his resolution asking curtailment of the power of the Senate to obstruct legislation on re-establishment of ex-service men. Accusations of partisanship flew from one side of the House to the other, and a climax was reached when, following a plea by Colonel Cyrus Peck, V.C., Conservative member for The Islands, that Captain Mackenzie, "as a man and a soldier," should help to keep matters affecting returned soldiers' re-establishment out of politics, the Independent member for Alberni, Major Richard Burde, seconder of the Mackenzie motion, protested that if eleven war veterans on the floor of the House were going to fly at each other's throats on such a matter, they had better withdraw the resolution.

Oppositionists, headed by Colonel C. W. Peck, V.C., who had already moved an amendment, indicated that they would have much to say on the debate later and kept up a running fire of interruptions as Captain Mackenzie addressed the House.

The mover began by informing the House that the G.W.V.A. and many other returned soldier organizations, including the Canadian Legion of Victoria, of which Mr. H. Despard Twigg, third member for the Capital City, is an ex-president, had passed resolutions in the same terms as that submitted to the House. Captain Twigg said the Legion had passed the resolution hurriedly and that it was being reviewed.

Charges Partisanship

"This resolution was submitted in sincerity and a non-partisan spirit, but my friends opposite got ten members of that association to sign a petition to upset the resolution," said Captain Mackenzie. "The first introduction of partisanship was by my honorable friend opposite trying to upset the resolution passed by the Canadian Legion."

Captain Mackenzie then went on with a recital of the long battle put up by the veterans' organizations to have a Royal Commission set up to inquire into ex-service men's grievances and present a report to Parliament.

"I do not say this in a partisan spirit," he said, "but it is a fact that not until the present Liberal Government came into office was that commission established."

"Why wouldn't the Liberal Government do its duty by returned soldiers?" asked Captain Twigg.

Captain Mackenzie: I can't help it if my remarks happen to touch a tender spot in my Conservative opponents.

Colonel C. W. Peck: He does touch me when he introduces into a matter that is sacred to me the spirit of party politics.

Captain Twigg: Well, he's a politician.

Captain Mackenzie: Withdraw that.

It was at this point that Major Burde urged the resolution be withdrawn rather than provoke dissension among the returned soldier members.

Reviews Negotiations

Captain Mackenzie resumed by an assurance that to show the non-partisan spirit in which the question arose the G.W.V.A., of Vancouver, headed by Colonel Jack Leckie, a close personal friend of Colonel Peck, had interviewed Premier King, asking precisely the same thing as his resolution urged. He continued by paying a tribute to Captain Twigg for his excellent work in presenting to the Ralston Commission the views of the British Columbia veterans.

The commission had reported, recommending many of the things asked for by the veterans, and after further inquiry by a committee of Parliament, the House of Commons had unanimously enacted a number of the commission's recommendations, but the Senate in two sessions running had annihilated five or six important clauses, he declared.

"I hold no brief for the Senate, but they were not annihilated; they were simply stood over," interrupted Captain Twigg.

"They were blocked from becoming law this year," retorted Captain Mackenzie. Since that time the Senate reform proposal had been asked by a large number of returned soldier organizations and associations of widows and others, he said.

No Politics Wanted

"Why drag returned soldier matters into the mire of politics?" asked Colonel Peck. "Why not approach the question of Senate reform on its merits?"

"The returned soldier question is the one with which I am most familiar," replied the Vancouver member. "Of 849 applicants for hearing before the pensions appeal boards in British Columbia, only 57 could be heard by that tribunal because of the manner in which the Senate restricted its powers. Good service could be done for the other 800 if the Senate had not intervened."

To a question by Mr. C. F. Davie, the mover said that the Senate had given as reason for its action that the legislation was submitted to it too late in the session for proper consideration, in which he admitted that the Liberal leader had concurred.

Major Burde, in moving adjournment of the debate, said he was supporting the resolution, but disagreed with the mover in bringing extraneous matter into the discussion.

WEAK GOVERNMENTS LIKENED TO DINOSAUR

Resemble Monster With No Brain, Says Dr. Hutchison in University Extension Lecture

"Biologically speaking the brain is master of the body only so long as it works for the common good; it is master of all only so long as it is servant of all," said Dr. Hutchison, professor of biology in the University of British Columbia, in the course last evening of the first of a series of four lectures on "Evolution" which are being given at Victoria College under the University extension scheme. Dr. Hutchison's subject, "Growth, development and evolution," led through the history of the individual plant cell, of the individual animal cell, to the consideration of the life of these units when they became individuals in an aggregation, specialized, and co-operating for the welfare of the community of which they formed a part in the plant or the animal. Lantern slides very clearly illustrated the manner of growth and multiplication of cells. Commments on specialization and his conclusions, in which he related the subject of biology to philosophy, occupied the concluding part of his lecture and provided subject matter for a number of questions from the audience later on.

What Specialization Means

"Specialization means efficiency," he stated at one point after defining the mission in leaves, trees, etc., of specialized cells as "protective," "food carriers," etc. Development, whether in the form of growth or evolution, was towards civilization, inter-relationship, co-operation. Specialization in a cell meant loss of the power of growth, but on the other hand growth in many forms of plant and animal life meant only increase in size, it did not increase their usefulness. Only in the higher stage of evolutionary process was the power found to continue the last stage of growth, the brain and nerve centres, the co-ordinating forces of the body. And this growth did not mean an increase in the size of the brain but rather the continued development of the existing cells by the sending out of fibers. The powers of a nerve cell to increase seemed almost unlimited. Man's brain should—and generally does—continue to develop in this way long after the so-called growth of the brain has ceased, and the most highly evolved of animals was the man whose brain had retained its power of growth.

Goal of Evolution

"The goal of evolution is a system whose specialization of parts means efficiency," commented Dr. Hutchison. How did comparison of growth and evolution modify the conception of this subject of evolution, he asked. Viewed from this angle evolution was really progress toward harmony through co-operation rather than a struggle for existence.

"The very fact that Germany was able to sustain her population in the war, although isolated, proves that her development was not of the highest, as to be self-contained is to revert to the primitive condition," said the speaker. Referring to England, he added: "We forget that it is her interdependence that has made her what she is, one of the most highly-developed nations."

Governments, he maintained, should be the brain, the co-ordinating force, of society; and like the brain of the individual they were master only so long as they worked for the common good. Otherwise they undermined the health of that on which they depended.

Capital and labor were brought into the analogy. Labor was the hands, capital the heart and blood. Co-operation between the two was imperative. And the League of Nations was aspiring in ideal to co-ordinating leadership. Such leaders must be great leaders, otherwise they would reproduce the pitiable condition of the monster dinosaurs with gigantic bodies and no brains.

"We need a big brain to co-ordinate the universe. To harmonize the universe is the direction and goal of growth, of development, which is law of the universe, one of God's laws. To have harmony we must respect this law.

Miss Cann presided in the absence of Dean Qualnton.

Reduce Your Fat Without Dieting

Years ago the formula for fat reduction was "diet"—"exercise." Today it is "Take Marmola Prescription Tablets." Friends tell friends—these friends tell others. They eat substantial food, live as they like and still reduce steadily and easily without going through long pieces of tiresome exercise and starvation diet. Marmola Prescription Tablets are sold by all druggists the world over at one dollar for a box, or if you prefer you can order direct from the Marmola Co., General Motors Bldg., Detroit, Mich. (Advt.)

Commissioner on Claims Against Germany to Hold Inquiry Here

OTTAWA, Nov. 13.—Hon. William Pugsley, Royal Commissioner investigating Canadian claims for war indemnity against Germany, will leave some time before the end of the present month on a tour of Western Canada, during which he will hold sessions at Regina, Edmonton, Calgary, Kamloops, Vancouver and Victoria. The definite date of his departure for the West is expected to be determined early next week.

BLUE RIBBON TEA

There are enough worries in the world without having to drink poor tea—may as well have the best.

Try BLUE RIBBON

DAVID SPENCER, LTD.

Victoria, B. C.

Lines of Turnbull's Underwear for Men for November

WINTER WEIGHTS

Turnbull's No. 84, natural wool mixture, double breast. A medium weight Fall garment. Also in combinations.

Turnbull's Ceetee Underwear, No. 24. A heavy natural all-wool garment for Winter wear.

Turnbull's No. 212 Underwear. Heavy natural all-wool; Ceetee braud; shirts and drawers or combinations.

Turnbull's No. 220 Underwear. A fine medium weight garment, Ceetee brand; shirts and drawers or combinations.

Arthur Holmes

1314 Broad Street Between Yates and Johnson

AUSTRALIAN DOCK STRIKE SPREADING

VESSEL MOVEMENTS SERIOUSLY INTERFERED WITH

Several Ships Held Up and One Sails With Short Cargo—Fight Free Labor Bureau

ADELAIDE, South Australia, Nov. 13.—The widespread strike of stevedores and dock laborers at the Australian ports is seriously interfering with the movement of vessels here. Several ships are held up and are unable to leave for Great Britain. One vessel managed to get away, but it was not able to load much of a cargo and had to leave behind fifty tons of butter intended for the London market.

Fight Labor Bureau

SYDNEY, Australia, Nov. 13.—The striking stevedores and dock laborers now aim at the abolition of the free labor bureau in Sydney, where hundreds of non-unionist workers are being given preference in obtaining employment.

Today 20,000 transport workers pledged themselves to support the attitude of the waterside men in fighting the bureau.

DELVE INTO HOME BANK'S B.C. LOANS

One Thousand Dollars Realized by Liquidator on Securities Covering $130,000 Advances

TORONTO, Nov. 13.—The Crown, at the trial of J. F. M. Stewart, Home Bank director, this afternoon, on the charge of concurring in false returns concerning the bank, delved into the affairs of the Reynolds Lumber Company, which owed the Home Bank $130,000 at the time of suspension. The accused was interested in the Reynolds company. A. H. Douglas, of Vancouver, who was trustee for the Reynolds company after it went into liquidation, testified, saying that the company was declared insolvent in 1922. W. F. Burland, accountant in the Vancouver branch of the Home Bank, told of the Reynolds accounts in the bank, stating that they were operated on instructions from the head office. The bank had realized about $1,000, he said, on securities given it by the company for loans.

The trial will be continued tomorrow.

It is estimated that news gatherers send out from Washington 500,000 words a day by wire, wireless and mail

Hibben's Start a Great Christmas Sale

SATURDAY MORNING

Store closed all day today for the final marking of Sale Prices that will appeal to all. This Sale will mean a Christmas gift buying opportunity that will allow you money to spend for other things

A Number of Novels Regular $1.00 for 35¢, or 3 for **$1.00**

"Boys' Own" and "Chums" also "Girls' Own," Less 10%

Eversharp Pencils One of the most popular pencils in the world, and we offer them at SALE CLEARANCE DISCOUNT OF **20%**

All New Fiction Books And, as you know, we've thousands of them, are offered at SALE CLEARANCE DISCOUNT OF **15%**

Children's Books We've too big a stock of them. SALE CLEARANCE DISCOUNT **20%**

Set of Dickens 15 Volumes. Every home should have "Dickens." Sale Price **$9.50**

Complete Harvard Classics 50 Volumes—a magnificent set. Sale Price **$25.00**

Carter's Blue Black Writing Fluid, quarts; regular $1.50. Sale Price **$1.00**

Waterman's Fountain Pen Ink, quarts; regular $1.50. Sale Price **$1.00**

Good Lead Pencils to be offered at, per dozen **25c**

REMEMBER Our Entire Stock is on the Bargain Counter, the only exception being Waterman's Fountain Pens.

Fountain Pens, a good assortment, which regularly sell for $1.50 are to be cleared at **$1.25**

10c Bottles of Ink marked down to clear at **5c**

Cyco Paste— Regular 35c for **20c**

Regular 50c for **30c**

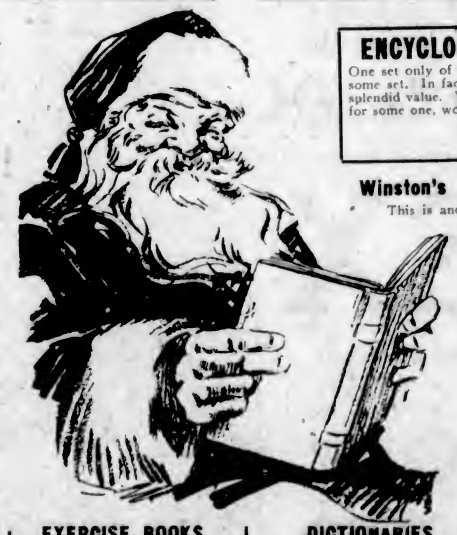

ENCYCLOPAEDIA BRITANNICA One set only of the above, and it's certainly a handsome set. In fact, at its regular price of $300.00 it is splendid value. What a handsome gift it would make for some one, wouldn't it? Reg. $300.000. Sale Price **$175**

Winston's Cumulative Encyclopaedia This is another splendid set; regular $25.00. Sale Price **$12.50**

Mucilage, quart bottles, good quality. Reg. $1.50 for **$1.00**

Shannon Files, an office need. Regular $1.50 for **$1.00**

Writing Pads— Regular 35c, for **20c**

Regular 20c, for **10c**

Envelopes, in boxes, good quality, per box **75c**

Royal Sovereign Pencils. Regular $1.50, for **$1.00**

Hoosier Box Files Sale Price **70c**

10% Discount Off All School Books

ALL CHRISTMAS CARDS Purchased to the value of $1.00 or more. Sale Discount **25%**

EXERCISE BOOKS Regular 5c each ..... 2 for **5c**; Regular 10c each ..... 2 for **10c**; Regular 25c, extra strong covers, for **15c**

DICTIONARIES Webster's Unabridged Imperial Dictionary Sale Price ..... **$6.00**; School Bags. Special clearance Sale Price **35c**

Salesladies Wanted---Apply at Store This Morning Between 9 and 10

IMPORTANT—All Sale Prices Are for CASH. Goods Charged Will Be Sold at Their Regular Prices
IMMEDIATE ATTENTION GIVEN TO MAIL ORDERS

25c and 50c Grab Bags--Now Don't Miss These

There will be 25c Bundles and 50c Bundles. Any bundle you choose will be a wonderful bargain, but the biggest feature of these Grab Bags is this: Some of the bundles will contain an added BIG Bargain, so COME AND TAKE YOUR PICK

Playing Cards Good Quality Playing Cards to be cleared at, per deck **40c**

T. N. HIBBEN & CO.

1122 Government Street Phone 22

Games Here's a grand opportunity to buy games at OUR SALE CLEARANCE DISCOUNT OF 25%

TO BEGIN WORK NEXT MONDAY

Messrs. Luney Brothers Are Awarded General Contract for Construction of Crystal Garden

WILL EMPLOY OVER HUNDRED WORKMEN

Lord & Burnham Get Contract for Glass Work and Steel Superstructure — Will Be Completed by May 15, 1925

COMMENCEMENT of work on the construction of the Crystal Garden will be made on Monday morning by Messrs. Luney Bros., of this city, who were yesterday awarded the general contract. The contractors have undertaken to have the structure completed by May 15, 1925, so that the amusement centre may be used during next year's Victoria Day celebrations.

Contracts for the glass work and steel superstructure, and for the ventilating and heating, were let to Eastern firms. The aggregate contract price is $220,000 and the architects' fees amount to about $15,000.

One hundred men and possibly more will be employed at the peak of operations, Luney Bros. announced last night. A twenty-four-hour shift system will be used so that completion of the work will suffer no delay. Workmen will be recruited from the city.

The firm will import 100 tons of reinforcing steel and 36 tons of structural steel from Sault Ste. Marie or Hamilton, Ontario. This material will arrive in about three weeks' time. Two thousand cubic yards of concrete will be purchased in the city, as will be, also, the material for the pipeline from Dallas Road to the swimming pool.

Construction activities will be in full blast within three weeks, the contractors declared last night.

Mr. Basil Gardom, superintendent of construction, Western hotels, Canadian Pacific Railway, designated the successful bids yesterday with the approval of Mr. D. C. Coleman, vice-president of the C.P.R., who is now in the city.

Other Contracts

The Sturtevant Company, an Eastern Canadian and American firm, has been awarded the contract for the ventilating and heating of the building.

Lord & Burnham Company, Ltd., of Toronto, Montreal, New York and Chicago, with Canadian factory at St. Catherines, Ont., have been awarded the contract for the glass and steel superstructure. Experts in glass construction work, this firm has designed a structure especially to take care of condensation from the swimming pool, and guaranteed to withstand the pressure from Pacific Coast gales. Thirty-six thousand square feet of roof surface will be glazed with best British one-quarter-inch wired cast glass, rolled for this job.

Mr. George A. Hall is in the city to sign the contract on behalf of Lord & Burnham, who have overcome the competition of European firms in having their tender accepted. This company built the Dunsmuir conservatories at Hatley Park, the civic conservatories at Winnipeg and Montreal West, the solarium for the Royal Victoria Hospital, and a marble and glass swimming pool for the late Sir John Eaton. It is understood that, as far as possible, the firm will purchase material locally and employ local labor.

Messrs. Rattenbury & James are the architects for the Crystal Garden. Mr. Rattenbury was the architect for the Empress Hotel, on which the company has spent more than one million dollars.

The big casinos and amusement centres of the world have been studied for ideas to incorporate into the Crystal Garden plans. The central feature is the salt water swimming pool, which will be the largest on the Coast. Two large areas for dancing will be provided at either end of the main floor of the structure. Each of these will be capable of being divided into smaller floors for the accommodation of the clubs and organizations desiring to give dances of an unpretentious nature. Afternoon tea dances will be staged by the management each day.

Attractive Promenade

An attractive promenade through the conservatory is expected to be a popular feature of the attractions. The interior of the building will be embellished with vines and plants, for which, indeed, the entire steel and glass structure will serve as a gigantic greenhouse. Bowling alleys and gymnasium equipment will be provided.

Management of the Crystal Garden has been vested in the company, which has agreed to charge nominal prices, easily within the reach of everyone's purse.

Under the terms of its contract with the city, the company must replace or repair the building in case of fire loss or damage. Should the entertainments provided make an income of more than six per cent. after allowing for the necessary depreciation and similar charges, the company will put the excess back into improvements of the property. Should a dispute arise between the company and the city over some matter in connection with the Crystal Garden, it will be referred to an arbitrator for decision.

The Crystal Garden has grown out of the desire to create some centre of amusement for tourists and the wish for a salt water swimming bath.

Aid Tourist Trade

The Canadian Pacific Railway Company's undertaking to build the amusement centre is in accordance with its policy of fostering the tourist traffic. This policy may be seen in the improvement of its transpacific and coastwise steamship services, the latter of which will soon be augmented by the addition of two new vessels. As an adjunct to the Empress Hotel the Crystal Garden will improve the company's huge investment in the hotel building and grounds.

Fortunately the city had a convenient piece of property available in which the lease was shortly to elapse, and, as a consequence, the Stadium property, over two acres in extent, was transferred. The city has since extinguished the lease and straightened out questions of title with regard to the north boundary of the property.

The ratepayers ratified the agreement between the company and the city by an overwhelming vote last December. The agreement had been given careful consideration by the City Council of 1923.

A committee from the Chamber of Commerce co-operated with the City Council in the campaign for the establishment of the Crystal Garden.

Chinaman Found Dead

VANCOUVER, Nov. 13.—The death of Wong Sing Mow, 34, found dead in his room in Canton Alley last night, is believed by police to have been due to natural causes. He came here from Victoria about a month ago.

As the Crystal Garden Will Look When It Is Finished

Artist's Conception of Interior View of the Amusement Centre. By Jacobus Seweya.

The Grain Markets

(Supplied by R. P. Clark & Co., Ltd.)

CHICAGO, Nov. 13.—Wheat: All months sold at new high prices for the crop today, and there was general buying. However, profit-taking sales were extremely heavy, and finally broke through the resistive power of new buying to some extent. World conditions are decidedly strong, but the recent price upheaval must be taken into consideration to some extent at least.

With this in mind temporary recessions are not difficult to understand. The general features of the situation are bullish, and have been emphasized by recent developments. The reduction of 20,000,000 bushels in the Canadian official estimates, with the bullish Argentine estimates, running from 80,000,000 to 110,000,000 for the exportable surplus, show that the available supply is much smaller than the indicated import requirements. Foreigners bought wheat at the seaboard on a fair sale, and shippers on this side were cautious about offering. Cash prices generally were firm, and receipts, except at Duluth, are moderate, while shipments from that point are larger than the receipts.

Some further recessions will put the market in a stronger position technically.

Corn: Sold off quite sharply in the last half hour. The cash demand was fair, with sales of 100,000 bushels, and cash prices were steady. Country offerings were light. During the greater part of the session there was active buying, which held the market virtually at the strong early upturn, but realizing became too heavy towards the end.

The close was at the low point of the day for the May. On the setbacks we advise buying, as the situation in corn is decidedly strong.

Oats: Oats were strong early, and at times showed some independent strength, due to the 55,000,000 reduction in the Canadian estimate, and the estimate of an Argentine surplus of only 31,500,000 bushels, against 80,000,000 a year ago. At this level oats are about half the price of corn for the May delivery, and the general demand is expected to be unusually active for oats. We look for eventually higher prices.

MONEY MARKETS

NEW YORK, Nov. 13.—Call money, steady; high, 2; low, 2; ruling rate, 2; closing bid, 2; offered at 2¼; last loan, 2; call loans, against acceptances, 1⅝. Time loans, firm; mixed collateral, 60-90 days, 3¼ @ 3½; 4-6 months, 3¾. Prime commercial paper, 3¼.

At London

LONDON, Nov. 13.—Money, 3¼ per cent. Discount rates: Short bills, 3 9-16 @ 3¾ per cent; three months' bills, 3¾ per cent.

For Colds BAYER ASPIRIN

SAY "BAYER ASPIRIN" — Genuine

Unless you see the "Bayer Cross" on tablets you are not getting the genuine Bayer product proved safe by millions and prescribed by physicians 24 years for

Colds Headache Neuralgia Lumbago
Pain Toothache Neuritis Rheumatism

Safe — Accept only "Bayer" package which contains proven directions.

Handy "Bayer" boxes of 12 tablets
Also bottles of 24 and 100—Druggists.

Aspirin is the trade mark (registered in Canada) of Bayer Manufacture of Monoaceticacidester of Salicylicacid (Acetyl Salicylic Acid, "A. S. A."). While it is well known that Aspirin means Bayer manufacture, to assist the public against imitations, the Tablets of Bayer Company will be stamped with their general trade mark, the "Bayer Cross."

See How Quickly You Can Banish

Gray Hair

This Clean, Colorless Liquid Will Quickly Restore the Former Color

Amazing results are reported by thousands of people who have seen their gray hair return to its original color under the touch of the remarkable preparation known as Kolor-Bak. Many report results in a week.

In this clean, colorless liquid we have a true substitute for the natural pigmentation, which the hair has lost because of age, illness, shock, scalp disease or some other cause. Remarkable as it may seem, Kolor-Bak not only banishes the grayness, but restores the actual former color to the hair, no matter what it was—black, brown, red, auburn. And the color is uniform throughout—the hair does not appear streaked, faded or dyed.

Kolor-Bak is not sticky or mussy. It is just as easy to use as clear water. It also cleanses the head of dandruff, scurf or scale, keeps the scalp in good condition, gives the hair a beautiful, silky appearance and prevents it from becoming brittle and falling out.

As long as your hair retains its youthful appearance, you get credit for being young—and to be young is always an advantage in both social and business life. Both men and women have a reliable friend in Kolor-Bak.

No need to furnish samples of your hair to get the right preparation. Kolor-Bak is for all hair, no matter what its original color, so you don't have to do any "matching" or experimenting. Just try Kolor-Bak and see how quickly the lost color returns. Kolor-Bak is sold on money-back guarantee.

Kolor-Bak
Banishes Gray Hair
SPECIAL SALE
3 Days Only
$1.29
Regular Price $1.50

Vancouver Drug Co., Ltd.
Largest Retail Druggists in Western Canada
12 STORES: VANCOUVER, VICTORIA AND NEW WESTMINSTER

APEX

10-Inch, Double-Sided Phonograph Records

75c

TEA FOR TWO

The popular fox trot number from the musical comedy "No, No, Nanette" is listed on Apex Record 677. It's a melodious fox trot with a wonderful exhibition of saxophone technique.

Other Popular Records

Doodle-Doo-Doo	Fox Trot 8235 Song 8261
June Night	Fox Trot 8224 Song 8229
A New Kind of Man	Fox Trot 8226 Song 8240
Charley, My Boy	Fox Trot 8250 Song 675
My Dream Girl	Waltz 8252
Tessie! Stop Teasin' Me	Fox Trot 8254
Follow the Swallow	Fox Trot 8247
Rose Marie	Fox Trot 8256
Spain	Tango Fox Trot 8253

The Compo Company, Limited, Vancouver Record Company, Exclusive B.C. Distributors, 567 Hornby Street, Vancouver, B.C.

Your Estate

The Life Story of a Successful Man

At age 21 "'twas all the Estate he had."

At age 30 he wisely increases his insurance.

At age 40 he finds the security of his Estate unquestioned by his Banker.

At age 50 he has no fear of hardship for himself or his family.

At age 60 his "Estate," fully paid for, becomes a substantial fund, earning dividends.

There is but one *certain* way of having an Estate, and that is through life insurance.

Canadian Government figures recently compiled show that out of 107,109 persons who died in one year, 100,031 left estates of less than $10,000. The vast majority left nothing.

This fact, that 93% of persons at death leave practically nothing, makes clear the necessity for Life Insurance.

Creating Your Estate

***THE CANADA LIFE* will guarantee to provide at your death an Estate which is twenty or thirty times greater than the amount of your annual deposit with the Company. And if you live—**

Every dollar of regular annual deposit will be returned at the end of twenty years, and substantial dividends will be paid at intervals.

Our "Capital Return" Policy

1st. Deposits are made yearly. This is what you are *saving*, and at the end of 20 years the Canada Life *guarantees* the return of every dollar paid in.

2nd. Your life is insured from the day you make the first deposit—for $5,000, or whatever amount you decide.

3rd. Dividends are paid at stated intervals in addition to the return of all deposits at the end of 20 years.

4th. These dividends may be used to increase the amount of your insurance, or be allowed to accumulate at interest for 20 years.

5th. The cash value of Policy and Dividends represents a valuable asset, useful in business, and your "estate" is protected by the insurance.

6th. At the end of Twenty Years you can draw out all you have paid in, along with the accrued dividends—

—or—

you can draw a Special Cash Guarantee, together with the Accumulated Dividends, making a substantial sum, and leave the $5,000 Policy fully paid for and continuing to earn Dividends as long as you live—

—or—

this Special Cash Guarantee may be applied to increase a $5,000 policy to more than $7,500.

Ask for Particulars

Canada Life Assurance Company, Victoria
Dear Sirs—Without obligation on my part, you may send me particulars of your new Twenty-Year Capital Return Policy.
Name ..... Address ..... Born ..... day of 1

Canada Life
Assurance Company
P. R. Fleming
District Representative
Central Building, Victoria

The Colonist's Pictorial Page

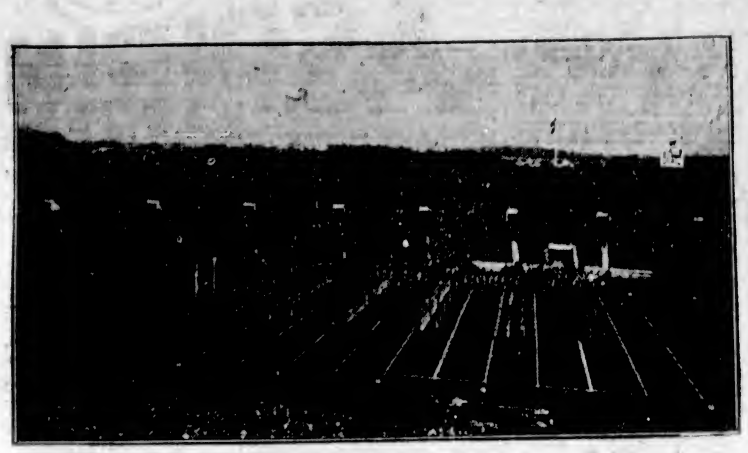

A general view is shown of the huge Yale Bowl and the 85,000 persons who witnessed the Army and Yale battle to a 7-7 tie in a rugby struggle recently. West Point cadets lined the field before the game

A recent photograph is shown of Shirley Kellogg, the well-known English revue actress, who is bringing an action for divorce against her husband, Mr. Albert de Courville, famous producer

The girls of Wellesley College, Mass., are taking a keen interest in their newest of sports, archery. Maybe they want to become female "Robin Hoods" or "William Tells"

Two professors of theoretical physics in the Institute of Technology, Mass., have perfected a system of splitting a second of time into billionth parts. Some think this idea worthless, but scientists figure otherwise

Cynthia Cambrid, of the "Follies", who is reported engaged to Thomas Manville, Jr., son of the millionaire asbestos king, of New York, will be his second bride from that famous chorus of beauties

Hon. E. M. Macdonald, Canada's minister of national defense, returned to this country recently after a trip abroad. He was photographed on board ship on his arrival in New York

The U.S. cruiser Trenton, carrying a plane aboard, has left for North Atlantic waters to search for the forty-foot craft, commanded by William W. Nutting, which is long overdue in its voyage across the ocean

The victor of this battle between two Rocky Mountain sheep will have to remain undecided to death, as the horns of the animals became interlocked during the duel

Who says rugby is the one sport girls cannot invade? These feminine teams, organized by the co-eds of a university at St. Peter, Minn., wear regular football gear and play a good manly rough-house game

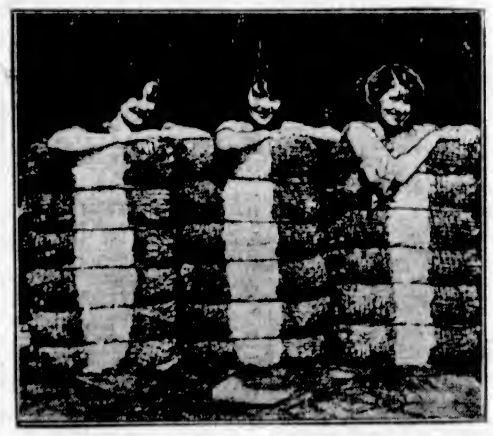

Georgia peaches are not all packed in boxes. Here're three of a variety that were baled with cotton at the Warren County Fair recently

Felix Charbeau, winner of a cooking contest held recently in Paris, is proclaimed the best maker of pastry in the whole of France. He is shown in his working clothes

Homer Hazel, 29, star of the Rutgers College, New Brunswick, N.J., is a married man with three children. He was once the head of a big manufacturing firm before deciding to return to university

"The Hymn to the Sun," the figure of St. Francis of Assisi, will be erected on one of the highest points of the Appenines, in spite of adverse criticism of its artistic merits in Italy

This curious contrivance, with its grim suggestion of the stocks of old, is a form of fur press used by the Hudson's Bay Company at Fort St. John, Peace River.

The remarkable progress made in the rebuilding of Tokio following the earthquake is shown in this photograph

Important Notices, Employment, Business and Professional Directory, Wants, Etc.

INDEX TO CLASSIFIED ADVERTISEMENTS

For the convenience of those who wish to refer to any special advertisement in the Classified Columns, the following list has been alphabetically arranged, and each Classification furnished with a number, viz.:

COMING EVENTS 1
MALE HELP WANTED 2
TEACHERS WANTED 66

The numbers shown on the right side of each heading appear in consecutive order in the columns. The alphabetical arrangement is not consecutive.

Acreage—For Sale	45
Acreage—To Rent	60
Acreage—Wanted	43
Agents—Wanted	59
Announcements	1-A
Autos for Hire	30
Automobiles	28
Business Opportunities	34
Billiards and Pool	35
Boats and Launches	36
Business Directory	57
Coming Events	1
Cycles and Motorcycles	36
Church Notices	67
Dancing	6
Dressmaking	9
Educational	6
Farms for Rent	49
Farms for Sale	47
Farms Wanted	46
Flats and Apartments to Rent	21
For Sale—Miscellaneous	13
Furnished Rooms Wanted	17
Furnished Rooms to Rent	18
Financial	61
Houses for Sale	38
Hotel Directory	33
Housekeeping Rooms to Rent	19
Lost and Found	58
Music	7
Violin	7a
Singing	7b
Piano	7c
Miscellaneous	10
Money to Loan	52
Personal	56
Professional Directory	58
Property for Sale	44
Property Wanted	46
Poultry and Livestock	27
Room and Board	15
Room and Board Wanted	16
Summer Resorts	41
Societies and Lodges	55
Situation Wanted—Male	4
Situation Wanted—Female	5
To Rent—Houses	23
To Rent—Furnished Houses	26
To Rent—Miscellaneous	11
To Exchange	8
To Lease	54
Teachers Wanted	66
Timber Brokers	50
Wanted—Male Help	2
Wanted—Female Help	3
Wanted to Rent—Farms	48
Wanted to Rent—Acreage	51
Wanted to Rent—Flats and Apartments	52
Wanted to Rent—Houses	24
Wanted to Rent—Furnished Houses	25
Wanted to Rent—Miscellaneous	12
Wanted—Miscellaneous	14
Wanted—Housekeeping Rooms	20
Wanted to Buy—Houses	40
Wanted to Borrow	53

CLASSIFIED ADVERTISING RATES

One and one-half cents a word each insertion, nine cents a word a week, with a minimum of 15 words; cash with order. No advertisement accepted for less than twenty-five cents.

Death and Funeral Notices, $1.50 first insertion, $1.00 for each additional insertion. Marriages, Card of Thanks and In Memoriam Notices, $1.50 per insertion. Birth Notices, $1.00 per insertion.

Business or Professional Cards of four lines or under, $5.00 per month. Additional space at $1.35 per line per month.

BIRTHS, MARRIAGES, DEATHS

MARRIAGE

O'BRIEN-PEDEN—On Wednesday, Nov. 12th, by the Rev. J. F. Silver of St. Mary's Church, Esquimalt, S. Margaret, eldest daughter of Mr. and Mrs. Wm. Peden, Victoria, B.C., to Aaron A. O'Brien, son of the late Edward O'Brien and Mrs. O'Brien, of Perkins, Quebec.

DEATHS

STEERS—Mrs. Ann Steers, aged 73 years, a native of Lustleigh, Devonshire, England.

Funeral arrangements will be announced later.

ANDREWS—At Victoria, B.C., on November 11, 1924, Frank Andrews, aged 75 years; born in Annapolis Co., Nova Scotia. He was a resident of Victoria for 51 years, and lately was a teacher of mathematics in the Victoria High School. Besides his widow, the deceased is survived by one daughter, Mrs. W. C. Keeble, of Portland, Maine; a sister-in-law, Mrs. Mary Andrews; a niece, Mrs. H. O. English, of this city; and three brothers, Dr. A. R. Andrews, of Malden, Mass.; Arthur and G. W. Andrews, at Middleton, Nova Scotia.

Services will be held in the Emmanuel Baptist Church, Friday afternoon at 2:30, after which the remains will be conveyed to the B.C. Funeral Chapel, awaiting shipment.

CARD OF THANKS

Mrs. W. W. Watson and family wish to extend their heartfelt thanks for services rendered, beautiful floral tributes and kind expressions of sympathy during their sad bereavement in the loss of a loving husband and father.

FUNERAL DIRECTORS

PROMPT, EFFICIENT SERVICE
DAY OR NIGHT
SANDS FUNERAL CO.
1615 QUADRA STREET
Lady in Attendance
Phones: Office, 3306; Residence, 6035

THOMSON FUNERAL HOME
1625 QUADRA STREET
Phone 499
(Next to First Presbyterian Church)
Established 35 Years

MONUMENTAL WORKS

J. MORTIMER & SON—Stone and Monumental work. 729 Courtney Street. Phone 3602.

COMING EVENTS 1

DON'T forget the Quilters' Dance on Friday night at the Orange Hall, 9 o'clock. Gents 50c, ladies 25c.

"HOW London Lives"—One of the mightiest economic problems of the age. An interesting, instructive, illustrated lecture, by Rev. J. Williams Ogden, at St. Andrew's Presbyterian Church, Friday, Nov. 21st, 8:30 p.m. Adults 50c, children 25c.

LODGE Primrose, No. 32, D. & M.O.E., banner, Harmony Hall, Friday, Nov. 14. Opening ceremony, 2:30.

NEW Friendship Club. Those who come are our best advertisers. We are piling proof that this is the best dance in town. Bring your friends here on Saturday nights if they enjoy a clean, respectable dance. Charlie Hunt's orchestra. Gents 50c, ladies 25c.

SYNCOPEP Club dance, K. of P. Hall, Friday, Nov. 14. Clarence Holder and his Bluebird Orchestra.

THE St. Andrew's and Caledonian Society is holding its annual St. Andrew's Night celebration on Friday, November 28, in the Chamber of Commerce Hall. This is always the biggest and best Scottish concert of the season. Tickets 50c.

UNIVERSITY Extension Lecture, Victoria College, Thursday, 8:15. Speaker, Dr. A. H. Hutchinson. Subject (with lantern illustrations), "Growth, Development and Evolution."

VICTORIA Chapter, No. 17, O.E.S., is holding a social dance, November 24, in the K. of P.

WANTED—MALE HELP 2

ACTIVE, progressive real estate office needs service of energetic salesmen, must be hustler, man with own car preferred. Apply first instance by letter stating age, experience, Box 568 Colonist.

LEARN wireless and travel. Complete Marconi spark and valve transmitting and late type receiving gear. Classes now forming. Telephone 28 for particulars. Sprott-Shaw School.

INTERNATIONAL Engineering School, 610 View Street, Victoria, B.C. The Home of Practical Instruction. Motor Mechanics, Battery and Ignition, Vulcanizing, RADIO. Our system of training is thoroughly practical, on all makes of Real cars and Real repairs, the Real way to learn is by actually doing the job, not reading about it. This is how we teach you in our shop, just as you will do the work in any garage. Our Students Are Successful. Call in and see us. Look over the school and hear our terms before leaving Victoria.

IT PAYS TO INVESTIGATE

MAKE no mistake. Join the famous Government Chartered Million Dollar National System of Practical Trade Schools and Employment Service, with branches from coast to coast. Accept no cheap substitute. Write for beautiful free catalogue. Hemphill Auto Engineering School, 84 Hastings St. E., Vancouver, B.C., or 1303 Government St., Victoria. We also want men to qualify for work as bricklayers, plasterers and tile setters, etc.

WANTED—MALE HELP 2 (Continued)

MAKE money at home—$1 to $2 an hour for your spare time writing showcards for us. No canvassing. We instruct and supply you with work. West-Angus Show-card Service, 79 Colborne Bldg., Toronto.

WANTED—Experienced gardener, capable washing auto and willing to be generally useful. Steady job. Apply, giving wages expected, Box 566, Colonist.

WANTED—Men and women to earn $5 to $25 weekly at home. No canvassing; experience unnecessary; distance immaterial. Particulars, 3c stamp. Address T. W. Chadburn, Dept. C-2, Station D., Toronto.

WANTED—First-class milker. Don't apply unless you are one. Good wages and a comfortable home for a bright, active single man. Apply Box 563, Colonist.

FEMALE HELP WANTED 3

AN experienced waitress wanted. Apply Somass Hotel, Port Alberni.

COOK-GENERAL, for couple, quiet home. Apply, stating salary expected, Box 538, Colonist.

SPROTT-SHAW Schools — Commercial, Stenography, Secretarial, Collegiate, Preparatory, Wireless and Radio courses. Day school now open. Phone 28, or send for prospectus.

WANTED—An experienced nursery governess. Apply this morning to 1352 Rockland. Phone 308. Must have references.

WANTED—Young girl for light housework, mornings only. Apply Box 941, Colonist.

SITUATIONS WANTED—MALE 4

AUTOMOBILES
27 Years' Experience
Manufacturing, Sales and Service
Including Tires and Accessories
Tuition
Advertiser Seeks Position
Box 564, Colonist

ACCOUNTANT and auditor (F.C.A.A., England), will come in for hour or two at any time to write up or audit your books, low terms. Phone afternoons, 7972L.

EXPERIENCED Grocery Clerk seeks situation, whole or part time. Good references. Phone 7067R.

ENGLISHMAN, 23, must have work, any description, good milker. Box 539, Colonist.

GARDENS cleaned up and put tidy; any work done. Phone 5675R.

MARRIED men must have work immediately. Good camp cook, dairy farmer, lumber scaler's licence. Will go anywhere. Do anything. Box 578, Colonist.

PRUNING and general gardening. C. Fallack, 686 Hillside. Phone 4269R.

POSITION wanted by man with office and warehouse experience. Several years' experience on the road. Apply Box 1868, Colonist.

REAL Estate—Energetic man requires position with active firm; has own car. Box 565, Colonist.

TWO men like to cut cordwood. Box 557, Colonist.

TRAP drummer open for engagements. Phone 5610X.

WANTED, by married man, with family, clerical or work of any kind; urgent. Phone 4965L.

WANTED by thoroughly experienced man, position driving car or truck. Box 806, Colonist.

3 MEN would take contract or day work, cutting-peeling poles. Box 510, Colonist.

SITUATIONS WANTED—FEMALE 5

EXPERIENCED Person desires position as housekeeper. Phone 6257L.

EDUCATED Englishwoman desires work by the day or hour; housework, cooking, care invalid; experienced, capable. Phone F.B., 4627O.

MIDDLE-AGED woman wants position; quiet home rather than large salary; references. Box 503, Colonist.

VERY capable housekeeper, several cook-generals, and one young girl seek engagements. Mrs. L., Box 1, Marigold.

WELL-EDUCATED English lady, experienced governess, domesticated, seeks post in family. Box 948, Colonist.

WANTED—Child to board, or will care for same afternoon. Call 5814L.

YOUNG Lady able to drive any car wants position, to drive delivery van or private car. Box 570 Colonist.

YOUNG lady, aged 18, two years High School, desires situation as mother's help or light housework. Phone 3940R.

YOUNG refined girl, 17, requires work as waitress, store work or housework. Box 503, Colonist.

YOUNG lady, age 35 years, wishes engagement; some knowledge of bakery; or would help in store, or housekeeper. Apply Box 625, Colonist.

EDUCATIONAL 6

B.C. DRAMATIC SCHOOL, separate and mixed classes for men, women and children.

COLLEGIATE SCHOOL, Victoria, B.C.—Preparatory school for boys. Individual attention. Prospectus on application. Phone 65.

ENGINEERS coached for certificates. W. G. Winterburn, 331 Central Bldg.

FRENCH and German tuition—Madame de L. Reaney, 1385 Manor Rd., Craigdarroch. Phone 804.

PRIVATE tuition, evenings, by certificated professor. Pitman's shorthand, bookkeeping and all commercial subjects; low terms. Phone afternoons, 7972L.

ROCKLANDS Academy, affiliated with Sprott-Shaw School—Complete courses leading to any Canadian or American University. Alex. G. Smith, M.A., headmaster, James H. Beatty, manager.

SPROTT-SHAW, 1013 Douglas Street—Courses: Commercial, Stenography, Secretarial, Radiotelegraphy, Preparatory, etc. Day school, night school. Jas H. Beatty, managing director. Telephone 28.

SHORTHAND SCHOOL, 1011 Government Street. Business subjects thorough tuition. E. A. MacMillan, principal. Phone 374.

MUSIC 7

BANJO, MANDOLIN, GUITAR, and all stringed instruments taught by W. G. Plowright, 1316 Broad Street. Phone 1653. Res. phone 1111Y1. Hours, 1 to 6 p.m., except Saturdays.

DOMINION ACADEMY, Fort and Cook. Principal, Madame Webb, L.R.M. Ninety successes this Summer; highest in city. Pupils' monthly recitals. Phone 1661.

MISS ELEANORA BARFOOT, L.R.A.M., A.R.T.C.L. Teacher of harp, piano, theory. 914 Oliver Street, Oak Bay.

VICTORIA SCHOOL OF NATURAL EXPRESSION
Hibben-Bone Bldg. Phone 6114
Principal:
MISS CLARE POWELL, L.R.A.M.
Piano, Elocution, Singing, Theory, Etc.

VIOLIN

ADVANCED and elementary violin tuition. Drury Pryce, 1348 Fort. Phone 1414.

ERNEST SEMPLE, violinist and teacher. Phones 3641 and 5747.

SINGING

IVOR S. DRAKE, teacher of singing, piano and organ. Phone 7146X5.

MARY McCOY JAMESON, L.T.C.M., teacher of the art of singing. Studio, 1001 Foul Bay Road. Phone 1162.

PIANO

ADAM BOYD—Piano, singing, theory. 1206 Yates. $3.50 per month. Ph. 6921L.

MRS. E. SEMPLE — Pianist and experienced teacher of piano. Pupils prepared for examinations if desired. 1248 Mitchell Street. Phone 5747.

MISS M. ROBERTS, teacher of piano, organ and theory. 2636 Blackwood Avenue.

TO EXCHANGE 8

WE offer twelve acres of good land and a new five-roomed bungalow on Giles Cross Road, in Keating, at a price of $5,600, in which the owner has an equity of $2,600, to trade for a nice house in a good location in Victoria. The owner will assume a mortgage of an amount equal to his own. This is a splendid opportunity to get a nice country home, as everything is in good shape and well worth the price asked.

We have a good six-roomed house and three-roomed bungalow and garage, close to the sea, on Foul Bay, to trade for a home within easy walking distance of the city. This property is valued at $3,600, and is clear title. The taxes only amount to $65 per year, and the rent from the small bungalow will more than pay them and the upkeep of both places.

If you have any kind of property, any place that you want to trade, come in and talk it over. Trading is our specialty.

DUNFORD'S LIMITED
F. R. Carlow, Mgr.
324 Pemberton Bldg. Phone 4646

TO EXCHANGE 8 (Continued)

IF you have property you wish to exchange see Charles F. Eccles, 511 Sayward Block.

TO Exchange—Light Ford truck, 1918, in good condition, for good secondhand piano. Phone 5036.

WILL exchange for Vancouver property two fine lots, with concrete foundation, suitable for store; large garage; city water and sewerage, located corner Burnside and Wilkinson Roads. Or will sell on easy terms. Phone 5691.

WILL exchange small ranch with modern buildings for Victoria property, improved or unimproved. J. N. Holland, 208 Pemberton Building.

$3500 FOR real good 4-roomed bungalow and number of other buildings, all in first-class order. About three acres cleared. Real beauty spot, and only about 5 miles out. Would sell on above price or consider trade for modern house in city. F. F. Higgs, 208 Pemberton Bldg.

DRESSMAKING 9

AN EXPERIENCED Dressmaker, work by the day. Phone 3730L.

ALL kinds of dressmaking done. 110 Woolworth Bldg. Mrs. Ylonen.

DRESSMAKING—Blouses, kimonos and alterations promptly done. Room 13, 707½ Yates Street.

LADIES' hats made, stylish and reasonable. Mrs. Perry, 2632 Fifth Street. Phone 6671L.

M. BRISTOW, ladies' and children's dressmaker, 125 Michigan Street. Telephone 1688Y.

MASQUERADE dresses for hire or made to order, adults, children. Phone 5616L2.

MISS BLAND, 1118 Quadra Street (near Fort). Dressmaking and tailoring. Phone 4837L.

MISCELLANEOUS 10

ALL your trash will bring you cash, such as rags, bottles; also tools, stoves, furniture, or anything else. We call anywhere and pay best prices. Phone 6186.

ANYTHING in house repairs. Roofs repaired and tarred. Work guaranteed. Estimates free. Phone 7575, 3349L.

EXPERT roof repairing, painting, kalsomining. Estimates free. C. V. Laycock. Phone 660.

GENERAL contractor, wire fencing, land clearing. W. T. Walker, R.M.D. 4, 12F Gordon Head.

PAINTING, paperhanging and kalsomining. F. H. Ross. Phone 4813.

PLACE orders now for CHRISTMAS GREETING CARDS and be assured of early delivery. Dozens of beautiful styles to select from, with envelopes to match. Call and see them today. The Colonist, Commercial Department. Phone 157.

SAFETY razor blades resharpened; razors honed and set, 35c. F. D. Cox, 637 Fort.

SAWS, all kinds, filed, set, gummed, etc. Phone W. Emery, 1557 Gladstone Ave.

UMBRELLAS recovered, 150 selections. Everything in repairs. Carver & Son, 637 Fort Street.

FOR SALE—MISCELLANEOUS 13

CLOTHING, FURS, ETC.

ALL Are Great Values—Here we are showing the newest in ladies' ready-to-wear garments that for style and value cannot be surpassed anywhere. Your credit is good here, if inconvenient to pay all cash. The Famous Store, Ltd., 721 Yates Street.

PHONE 6134. MRS. JOWITT. 631 FORT.

BURBERRY raincoat (lady's); ladies' and gents' velour hats; lady's leather coat.

DRESSES made to order. The Famous Store, 721 Yates Street.

FOR SALE at reasonable price, blue Melton cloth coat. Apply Herman, tailor, 740 Fort Street.

LARGE black pillow muff and stole, good bargain; also wringer. Phone 7697L.

MACKINAW and waterproof clothing for all outdoor uses. F. Jeune & Bro., 570 Johnson Street.

MUSICAL INSTRUMENTS

A. HICKLING'S Bargains—Organ, $50; violin outfits, $15 (all sizes); Besson cornet, case, $35; guitar, $7.50. 741 Pandora.

FOR SALE—Sonora Phonograph, nearly new; also number of latest records. Phone 6004L2.

FOR Sale—Fumed oak Willis Player-Piano (new), in A1 condition. Phone 6766L.

MASON & RISCH piano (used), walnut; snap. 718 Yates.

FURNITURE

BARGAINS—Kitchen cabinet, with glass doors, $14.00. Extension table, with 3 leaves, $15. Carter, 634 Bay Street, corner Government.

BARGAIN—Four upholstered low-back drawing-room chairs, with spring seats and loose covers, only $10.50 each. Oddy's, 1615 Douglas Street.

ENGLISH couch, up. in good tapestry, in good condition; only $12.50. Island Exchange, 739 Fort Street.

FOR Sale, privately—White enamel (oak) dressing table, with full-length bevelled mirror; washstand and chairs, handsome heavy brass bedstead, with spring and mattress complete; leather-covered couch; drophead Singer sewing machine (almost new); kitchen cabinet; parlor heater; six-hole kitchen range with brass coil; one-burner oil stove (New Perfection); water-power washing machine, electric heater, toasters, cooking utensils. Can be seen by appointment. Box 533, Colonist.

FOR one week only—Great reductions at Tydesley's, 745 Fort St.

FURNITURE, like new — Chesterfield, dresser, carpets, kitchen range, heater, etc. 5160 Qu'Appelle St. Phone 4081L2.

GOOD M. chairs from $5.50. Excellent E. twin buggy, $25. Tydesley's, 745 Fort.

KITCHEN sideboard, with large drawers and cupboards; snap, $6.50. Island Exchange, 739 Fort Street.

NICE square Mission oak dining table, with four extending leaves. $11. Phone 6590R.

OAK Morris chair, up. in velour, like new; bargain, $12.50. Island Exchange, 739 Fort Street.

SMALL music cabinet, in good condition; only $5.50. Island Exchange, 739 Fort Street.

SNAP—Large oak dresser, with fine round mirror, A1 shape, only $16.75. Oddy's, 1615 Douglas Street.

7-PIECE parlor suite, ebony finish, uph. in old gold; bad lounge; 4 antique chairs; rosewood ped. table; mahogany ex. table and chairs, Monarch range, all at a bargain. Botten, 817 Fort.

RADIO

A SNAP—Two-tube radio set, mahogany cabinet, tubes, $40. C. W. Radio Service, 719 Fort. Phone 3304.

NORTHERN Electric cone-type LOUD SPEAKERS. Absolutely the latest and best development in loud speakers. SUN ELECTRIC CO. 1306 Douglas Street, at Yates.

LARGE size storage B batteries, 51 volts, $7.50. Crowther Bros., 653 Yates St.

RADIO batteries from $1.50. McCandless Battery Co., 629 Yates. Phone 7160.

SECOND-HAND phones, fully guaranteed, $3. Western Canada Radio Supply, Ltd., 642 Fort Street. Phone 1646.

MISCELLANEOUS

ALWAYS the best sausages at Williams' Sausage Shop, where quality counts. 643 Fort St. (next Terry's). Beef, pork and tomato.

AIRTIGHT Heaters, $2.75. Flitton's Pandora and Blanshard Streets.

APPLES—Good Winter Apples, per lb., 3c and up; in your own container. Peter McNaughton, Gordon Head, U.C.

ABOUT 75 books for sale, good condition. Mrs. McCollom, Lake Hill P.O.

BARRELS from one-gallon, with brass hoops. Fill them yourselves for Xmas gifts. R. Wilkinson, cooper, 541 Gorge Rd., or City Market.

BON TON MILLINERY—Closing out all Fall and Winter hats at cost and under before December 1. Come early.

BABY buggies, cheapest in city; new and second-hand. All kinds of repairs. BROWN, 603 Hereward Rd., Victoria West.

BABY buggies, all styles. Special carriages to order. Tires, painting, upholstering. 613 Fort, nr. Vancouver. 4616R3.

COUNTERS for sale. Apply B.C. Leather & Findings, 712 Cormorant St.

COAL and coke, in convenient quantities. 15c per sack; 3 sacks, $1.00. Dry kindling wood, 5 boxes for $1. Phone 2630. William Osgood. Prompt delivery.

CARPETS, every description, guaranteed clean and sterilized. Largest stock in city. See ours before purchasing. Island Window and Carpet Cleaning Co., 917 Fort Street. Phone 3815.

FOR Sale—Perfect bicycle, condition good; reasonable price. Phone 5595L.

Double Service in Want Ads

You can telephone your answers, as well as your classified advertisements, to The Colonist. Readers are often interested in Want Advertisements that do not carry the names or addresses of advertisers, but a Colonist box number. For the accommodation of those readers who find it inconvenient to write an answer, and to serve the advertiser better, we will take replies to Box Numbers over the telephone.

The Colonist Service is available from 8 a.m. to 10 p.m., excepting Sunday. Phone 11.

FOR SALE—MISCELLANEOUS 13 (Continued)

FOR Sale—Portable garage; or will build to order. Phone 7682R3.

FOR Sale—Wrist watches, $4.50; solid gold signet rings, $2.75; solid gold neck pendants, $6; indestructible pearl necklaces, $3.75; gold bracelets, $4.50; bracelet watches, $7.50; English gents' solid gold chains, $22.50; diamond rings, $30; gold-filled boys' watches, $8.75; solid gold cuff buttons, $4.50; diamond pendant, 35 diamonds, $46; solid gold lady's watch, diamond set, $17.50; gold-filled neck chains, $1.75; sleeping dolls, 75c; child's solid gold signet rings, 75c. All goods neatly packed for Christmas. Jacob Aaronson, Watchmaker and Jeweler, 551 Johnson Street, four doors below Government St. Phone 755.

FOR Sale—A few used range bargains at B. C. Hardware, 715 Fort Street.

GREY Pram, good condition, easy running, $18.00. Phone 7526R.

GREETING CARDS for Christmas and the New Year, latest designs and styles, prices to suit all. The Colonist, Commercial Department. Phone 157.

GOOD garden soil, stone, clay or any other material for garden work, for sale. Ploughing and heavy teaming done. 606 Sayward Bldg. Phone 3668.

IF you want a Marine or Stationary Engine, try Mac's, 1415 Store.

MALLEABLE steel range, $3 per week. Phone 4689. 1454 Douglas Street.

MAILING list of 1,550 well-to-do Vancouver residents specially prepared by reliable Vancouver authorities. Price of list, $35, which will not be sold to any two people or firms in the same line of business. If addressing only is required, our charge is $16 per thousand for supplying the names and addressing. Newton Advertising Agency, Suite 24, Winch Bldg., City.

NOTICE to Contractors—For sale or hire, one electric-driven concrete mixer and two builders' hoists. For further information apply to R. Dinsdale, 5012 Quadra St., City.

ORDERS for home-made Xmas cakes, home-made wool comforters. Phone 1971R.

OAK heater, like new. McDowall & Mann, 646 Johnson St.

RANGES sold, repaired, traded, moved, connected; coils made. Southall, 755 Fort.

SINGER machine, $15.50. Hand machine, $6.50. Wardrobe, $9.50. Tydesley, 749 Fort.

SIX-hole Buck range, with waterfront, in A1 condition; only $35. Island Exchange, 735 Fort Street.

TWO hot water heating boilers, suitable for greenhouse. Box 550, Colonist.

THREE used Singer machines at sacrifice prices. 718 Yates.

THE invention of the age—A Magneray electric heater gives more heat for less consumption of electricity. See Sun Electric Co., 1306 Douglas Street, at Yates, for further particulars.

WHITE rotary machine, snap, on easy terms. 718 Yates.

WANTED—MISCELLANEOUS 14

ABSOLUTELY HIGHEST PRICES PAID for rags, bottles, tools, stoves, furniture, or anything you wish to dispose of. We call anywhere, any time. Phone 6186.

ANYTHING to sell? Call anywhere, any time. Pay best prices. Phone 538; night 6340L.

DIAMONDS and old jewelry. Aaronson's, 551 Johnson Street. Phone 735.

DON'T Hesitate—Phone 5408 if you have any furniture you wish to dispose of. Our representative will call and offer current prices. Island Exchange, 739 Fort St.

GENTLEMEN'S DISCARDED CLOTHING BOUGHT
BEST PRICES PAID WE CALL
SHAW & CO.
735 FORT STREET PHONE 401

PHONE 6186. WE PAY BEST PRICES for bottles, rags, tools, etc.; also, furniture, or anything else you wish to dispose of. We call anywhere, any time. Try us.

RAGS, bottles, old clothes, sacks, junk, etc. Call anywhere. Phone 3143X1.

WANTED—A silver flower basket and hot water jug; also old real seal coat, good condition. Answer immediately. Box 968, Colonist.

WANTED—Some good furniture for dining-room, parlor and bedroom, for rush. Box 5616, Colonist.

WANTED to Buy—Wonderphone shares. Phone 3322.

WANTED to Buy—Cash register. Must be in good shape. Apply 1306 Government Street.

WANTED—Two-wheel milk cart; must be in good condition. State price. Box 883, Colonist.

WANTED—Some good furniture for dining-room, parlor and bedroom, for cash. Box 9676, Colonist.

WE will buy good-class furniture, china, carpets, ranges, etc. Best prices paid. Oddy's, phone 2663.

ROOM AND BOARD 15

A WARM comfortably furnished room, with board, near sea, car and golf links; good locality; reasonable. Phone 4546L.

A REFINED home offers room and board to gentleman guest. May have use of motorcar for small remuneration. Phone 1749.

ABERDEEN Hotel, 541 McClure—Private boarding house, steam heat, hot and cold water in rooms, white cooking. Phone 1016.

ATTRACTIVE Winter rates at Parkview Lodge. Comfortable sitting-room, steam heat, home cooking. Ph. 7514O. 326 Douglas.

BON ACCORD, 846 Princess—Room and board, home cooking, close in. Phone 4662.

ETHEWOLD—Genuine home comfort and atmosphere of old-world charm. 706 Cook.

GOOD accommodation, English cooking, home comforts; reasonable; furnace. Vernon House. Phone 3762O.

LADY can accommodate paying guests. White cooking, heated; central; garage. Phone 806.

LADY intends opening refined home in Oak Bay for a limited number of business girls, $35 per month, including laundry. Box 581, Colonist.

PLEASANT home for man or woman; board optional. 1937 Blanshard. Phone 2160R.

ROOM and board with private family. For particulars phone 4706L.

ROOM, breakfast and dinner; well-furnished private house; walking distance; good locality. Miss Hadwen, 1637 Camosun.

THE Bungalow—Select private board and residence, central, well heated. Rates moderate. Near Parliament Buildings. 641 Superior Street.

WANTED—High School girl to give light service in return for room and board. Box 543, Colonist.

418 MENZIES, opposite Parliament Buildings—Comfortable room and board. Phone 2133X.

$7 WEEKLY—Good rooms and board. 738 Pissard Street, near Hudson's Bay store. Phone 1049X.

FURNISHED ROOMS TO RENT 18

LOWER part of well-furnished home, private bathroom. Phone 3095R.

LARGE, warm, furnished bed-sitting-room and kitchenette; use of phone, light and bath. Suit two friends. Phone 1231R.

NICELY furnished bedrooms and housekeeping; beautiful sea view. Mrs. Ascroft, 664 Olympia Ave., cor. Dallas Rd.

418 MENZIES, opposite Parliament Buildings—Newly furnished rooms, furnace, gas. Phone 2133X.

2 LARGE furnished rooms, board if required. Phone 7923L.

HOUSEKEEPING ROOMS TO RENT 19

BEVERLEY BUILDING
724 Yates Street

AFTER having calls for furnished light housekeeping rooms, we have completely fitted up a few. We have a very fine building, new and clean. We have a place that appeals to one like a large residence, while we have 55 rooms and a very large proportion rented, yet the place is quiet and homelike. We are living in the building and conduct it first-class, we look after the comforts of our tenants. If you are not satisfied where you are, come and see us. Unlimited hot water, steam heat, fine baths, fine elevator, and fine people in the building. No building in Victoria as nice to live in as the Beverley. Managed by Jas. A. Griffith. Phone 5475L.

CLOSE James Bay Hotel, 565 Toronto, select warm rooms, kitchenette, garage. 6005Y.

DELMONT HOTEL—Housekeeping and single rooms. 617 Yates St. Mrs. Shelton.

FULLY furnished housekeeping rooms, unlimited hot water, electric light, hot water heat, bath, and everything nice, clean and cosy. Only $3.50 per week or $15 per month. St. Helen's Apartments, 825 Courtney Street (opposite Cathedral). Phone 5861O.

HOUSEKEEPING rooms, gas for cooking. 1137 Johnson Street. Phone 6664L.

HOUSEKEEPING rooms, electric light, hot and cold water, steam heat, gas, elevator service, $6 to $16 per month. The Griffith Co., Ltd., Hibben-Bone Bldg. Phone 1462.

HOVE LODGE—Housekeeping rooms, children not objected to. Phone 7203O. 616 Michigan Street.

LARGE front room, unfurnished; also kitchen; gas, water. Phone 5576R. 1528 Fort Street.

OAK BAY—Housekeeping rooms, with every convenience. 1795 Foul Bay Rd.

SUITES or single rooms, garage; furnace. 615 Vancouver and 815 Cook Streets.

TO Rent—Well-furnished housekeeping rooms; splendid location. 510 Courtney Street.

WANTED TO RENT—HOUSEKEEPING ROOMS 20

WANTED—One or two unfurnished rooms or small suite, suitable for light housekeeping, with conveniences, by lady and baby two years old. Box 556, Colonist.

FLATS AND APARTMENTS TO RENT 21

AT 5351 Cook Street—Furnished suite, well heated; 10 minutes from Hudson's Bay. Phone 2706.

A BRIGHT and cosy 3-roomed furnished suite, modern, gas, etc. 1155 Fort St.

AT Normandie Apartments, corner of Cook and Belmoral Road—Furnished suite.

ARGYLE Court, 454 Linden Ave., Fairfield. Furnished or unfurnished suites. 6176Y.

AT Beacon Hill Apartments, 431 Vancouver Street—Nice front furnished suite. Phone 3835.

A FURNISHED kitchen and bedroom, good range, $20; also apartment, 5 rooms, dining-room, bedroom, kitchen, private entrance, bath, newly decorated. 1251 Pandora, near High School. Appointment, phone 4703L.

BELL Block, Oak Bay—Choice unfurnished suite, steam heated; close car; $25. Phone 6661.

CLOSE-IN, cosy, homelike flat, 5 rooms, or more, ground floor; gas, bath, 2 fire grates; reasonable rent. 1054 Belmoral Rd. Phone 4415L.

CYN-DO-MYR Apartments—Largest and best furnished apartments in the city. 425 Michigan Street. Phone 5537L.

CARLTON—Nice furnished suites; week or month; central. 711 Pandora. 6633O.

FULLY modern steam-heated suite, furnished; three rooms, bath and veranda; good built-in cupboards and fixtures, electric range, all outside light; view of sea, one minute from Oak Bay car, one minute from sea. Phone 2766.

MORRISON Apartments, Hillside and Chester, Fairfield—Furnished and unfurnished suites, heated, fireplace.

PANDORA Apartments, 837 Pandora—2 and 6-room suites. Phone 551.

ROOMS, suites, fully modern, H. and C. water, steam heat, elevator; rates right. Rita Hotel, 710 Fort St. Phones 51, 52.

SYLVESTER APARTMENTS
Furnished Housekeeping Rooms
Single or En Suite
Steam Heat—Hot and Cold Water
Sylvester Block, 715 Yates St. Phone 5655O

SAVOY Mansions—Furnished and unfurnished suite. Phone 1261.

THE KENSINGTON, 819½ Pandora Ave. Furnished suite for rent; adults only. Phone 5106O.

507 SIMCOE ST., corner of Menzies—Fully furnished 2-room suites, heat, light and hot water, rent reasonable. Phone 2841R.

4-ROOM suite, furnished, $30. 5-room suite, furnished, $16. Also 4-room suite, unfurnished, $16. Hot and cold water, gas stoves. Phone 3701R.

$18 PER Month—Nicely furnished, heated 3-roomed apartment; ten minutes from Hudson's Bay. 600 Gorge Road. Phone 1507R.

3-ROOM suite, unfurnished, $13.50. Two 5-room suites, partly furnished, $5.50 per month. All close to city, easy walking distance, very reasonable. Victoria Realty Co., 616-17 Central Bldg. Phone 3056.

3-ROOMED furnished apartment, waterfront. Phone 7386. 1806 Crescent Road.

$15—BRIGHT 5-room flat, includes light, phone and water, at 1531 Camosun Street.

TO RENT—HOUSES 23

FOR Rent—Modern houses, unfurnished and furnished, in all parts of the city. HEISTERMAN, FORMAN & CO.
608 View St. Phone 55

FOR Rent—5-story house, $15 per month. Yates Street; near Cook. Thos. Plimley, Ltd.

FOR Rent or Lease—6-roomed house, unfurnished, garage, stable and up-to-date chicken house; 550 fruit trees (apples, pears and cherries), on 5½ acres, at Deep Cove. Store and school opposite property. Phone 75, Sidney, B.C.

FOR Rent—5-room modern residence, best location; gas, furnace, fireplaces, garage; $35 month. Also 7-room modern house, 555 Beach Drive, $30. D. H. Bale. Phone 1140.

FURNISHED and unfurnished 4 and 5 rooms. Mutual Realty. Phone 5065.

FOR Rent—5-room bungalow, 717 Caledonia Avenue, cor. Douglas. Rent $55.00.

FIVE-ROOMED modern bungalow, fully furnished, with piano and furnace; good residential district; three minutes from car line. Rent reasonable to suitable tenant. Phone 7161R1, after 6 p.m.

FIVE-ROOMED cottage, gas stove included. 718 King's Road.

IMMEDIATE possession—To rent, 6-roomed modern house, with all conveniences, garage, fruit trees and garden; one block from car. Call 1762 Denman Street.

MODERN house, convenient to five street cars, only $20. Phone, after 5, 5592L.

ST. CHARLES ST., near Fort—Modern eight-room dwelling, with beautiful garden, to let in this desirable neighborhood. For particulars apply Heisterman, Forman & Co.

SIX-ROOMED bungalow, 1137 Pandora Avenue, $22.50 per month. 735 View Street.

TO Rent—5-room modern bungalow, with garage, $27.50; 5-room modern house, $22; 6-room modern, $18; 6 rooms, close to car, $8; Foul Bay bungalow, 6 rooms, furnished, $75; Hillside, 6 rooms, furnished, $22.50. J. B. LIVSEY, 204 Sayward Blk. Tel. 664.

TO Rent—Modern six-room bungalow, between Burnside and Gorge Road. Phone 6663X.

1457 RICHARDSON, $35; 1165 Hillside, $12.50. Phone 5554Y.

1529 FORT Street (corner Belmont Avenue), business man's residence, close in; accessible to St. Margaret's high and public schools; an 8-room semi-bungalow, gas laid, garage, immediate possession; $25 monthly. Victoria Realty Co., Central Bldg. Phone 5026.

$25—PARTLY furnished 6-roomed house, 10 minutes to Parliament Buildings. 61 Menzies Street.

5-ROOMED house, 2 acres of land, close in. Phone 6875R. Box 6739 Colonist.

WANTED TO RENT—FURNISHED HOUSES 25

LISTING of furnished houses required, large or small. Andrews Realty. Phone 5766.

TO RENT—FURNISHED HOUSES 26

A CLEAN 5-room furnished bungalow, close in, $15 per month, including water. Phone 5175R, mornings.

A 5-ROOMED furnished house, $16.50, including water. Apply 5014 Fernwood Road.

A COSY furnished cottage, 4 rooms, garage, $35. Back of St. Margaret's School. Inquire 1665 Gladstone Ave., near Shakespeare. Phone 4103L.

FULLY furnished 6-room home, for few months. Nominal rental to reliable party. Andrews Realty. Phone 2756.

FOR Rent—Commodious furnished semi-bungalow, Cook Street, opposite Beacon Hill Park. Phone 6665L.

FURNISHED 5-room bungalow to rent; all conveniences. Phone 3357L.

HOUSES, furnished and unfurnished, for rent and for sale on easy terms. Fred M. Russell, 1012 Broad Street. Phone 4635.

NEW 4-roomed furnished bungalow, $35 month; near city limits. Apply 554 Old Esquimalt Road.

VERY nicely furnished semi-bungalow, hot water heat; garage; nice situation, close to Oak Bay Avenue; $50. Comfortably furnished bungalow, with furnace and garage; near Gorge Road; $36. Harry Amphlett, 212 Union Bank Bldg. Phone 5500.

VERY comfortable, well-furnished, modern bungalow, furnace and garage; close to lumber mills, just off Gorge Road; $35. Modern well-furnished bungalow, just off North Quadra; furnace and garage, will lease, $40. Well-furnished modern bungalow, close in; open fireplace, garage and gas; $40. Harry Amphlett, 205 Union Bank Bldg. Phone 5900.

WELL furnished bungalow, close in; furnace, piano; immediate possession. Phone 6914X.

WELL-FURNISHED steam-heated home, seven rooms, Oak Bay; every convenience; garage. Phone 7634L.

6-ROOM modern bungalow, on Carey Road; 3 lots in garden, garage; electric range, piano. A lovely home for the right party only. Apply Owner, Victoria Auto Rebuilding Factory, 1818 Blanshard Street.

3¾ ACRES waterfrontage, with modern four-roomed house, garage, shade, chicken houses; fully furnished, to rent at $50 a month. For full particulars apply F. F. Higgs, 508 Pemberton Bldg.

POULTRY AND LIVESTOCK 27

POULTRY AND SUPPLIES

PULLETS PULLETS

BUY pullets now. Leghorns and Wyandottes, fine laying stock. Turkey gobbler, good stock bird, one year old, $15. See me for your fresh-killed poultry. I kill daily. Turkeys, capons, geese, roasting chickens and fowl.

JOHN DAY
615 Yates St. (next Poodle Dog Cafe)
Phone 1568 We deliver
The Home of the New Laid Egg

BEST prices paid for poultry. Seaview Poultry Farm, 422 Dallas Road. Phone 6960.

ORDER your milk-fed poultry from Seaview Poultry Farm, or the Public Market. Phone 4660. "Quality counts."

POULTRY Breeders—Send 55c in money order or postal note to J. R. Terry, Department of Agriculture, Victoria, B.C., for an egg record and account book. Begin keeping records of your pullets right now.

WANTED, all kinds of poultry. Best pullets for sale. H. W. Bentley, 1506 Ryan. Phone 5946X.

LIVESTOCK

CERTIFIED goat, milking. Phone 7714R.

FOR Sale—Registered Jersey cows and heifers. Some that have calved, others due to calve, and some drying off. All first-class family cows. Also a number of beautiful Jersey bull calves, sired by a son of Xenia's Sultan from R.O.P. dams, at prices to meet the times. For further particulars, or an inspection, call at Glamorgan Farm, Sidney, between the hours of 5:30 and 11 a.m., where these animals can be inspected. Or apply for an appointment to Box 553, Colonist.

FOR Sale—Fresh Jersey-Holstein cow. Fred Wooster, 2455 Musgrave St. Phone 3757L1.

FOR Sale—Two teams heavy horses and harness. Joseph Heaney, Limited.

TWO Jersey-Holstein cows, freshened November 6, for sale. Apply Mrs. Miller, Goldstream Hotel.

WANTED—A good poultry man, at once. Apply 425 Dallas Road.

YOUNG registered Jersey cow for sale, cheap. Phone 7127R.

5 FINE Wyandotte and 20 Leghorn pullets, near laying, $1.10 each. Mullard, Shelbourne Street. Phone 432.

LIVESTOCK TRUCKING

FOR cows and livestock removals, phone Mullard, 435.

DOGS AND CATS

ALL breeds Registered Dogs. Victoria Premier Kennels. Phone 1435 or 2265.

FOR Sale—Registered English setter puppies, 4 months old. Phones 4002Y and 4717R.

LABRADOR retrievers for sale, pups and grown dogs. Gilbert Buchanan, Box 55, Midnapore, Alta.

IRISH terriers, wire terriers, Airedales, English setters, cocker spaniels, Maltese poodles. Prices reasonable.
BIRD & PET SHOP
Yates Street.

PERSIAN cats at stud—"Golden Glaw," white, eyes golden; "Bimbo," orange tabby. Inglenook Cattery, Mrs. Waddell, 3640 Maplewood Rd., R.R. 4.

THOROUGHBRED Boston bull pups, month old. 1071 Davie. Phone 7654L.

MISCELLANEOUS

FOR Sale—Pair of canaries; also breeding cage. Phone 5833R.

FOR Sale—Sugar beets, $10 ton. F. Whiffen, R.M.D. No. 3, Wilkinson Rd.

GUARANTEED singing canaries, $5 each. 1010 View Street.

AUTOMOBILES 28

EXTRA GOOD BUYS

1922	OVERLAND "4" Touring	$295
1920	McLAUGHLIN Six Special	$460
1924	GRAY Touring Demonstrator	$795
1915	OVERLAND "80" Touring	$260
1918	FORD Roadster	$150
1915	MAXWELL Touring	$275

And Many Others.

CARTIER BROTHERS
724 Johnson Street Phone 5257

A REAL Snap in a late model Ford, splendid condition, with plenty of extras. Never been in the shop. Owner leaving the city. McInnes, 1421 Chambers Street.

AUTOMOBILES THAT ARE BARGAINS. Dodge Sedan, recent model, disc wheels, many extras; refinished and like new; a fine closed car at a bargain price, $1,550. Studebaker Light Six, nearly new, original lustre, disc wheels and many extras, $1,250. Cadillac Eight, such buys are seldom offered; $675. Hudson Super Six, seven-passenger; just out of paint shop; the biggest seven-passenger buy in town; $650. A. W. Carter, 615 Courtney St. Tel 814 Hudson Super Six and Essex Motor Cars.

AT RENNIE'S Garage, 1717 Cook Street. Ford prices—$50, $75, $125, $250 and $325. Overlands, Hupps, and many other cars. Logging trucks and trailers for sale. We want used cars and pay you cash for same.

A SNAP, by owner—Late 1921 Ford roadster, Hassler shocks, Delco ignition, special carburetor, 3 to 1 ratio gears, new top, good curtains. For quick sale, $575. Phone 7881, after 3 p.m.

A 1913 CADILLAC, new top, side curtains $350. Overland, model 79, electric lights and starter, $150; Velie touring, make good truck, $150.

USED PARTS for Cadillac "8," Hudson Super Six, Big Six Studebaker, Gray-Dort, Maxwell, Dodge, Chev., Light Six Buick, Briscoe; Buick D-45, H-45 and K-46, Saxon, Overland 79, 83, 85 and 90, Willys-Overland 88-4, Twin Six Packard, Commerce and Maxwell trucks, and many others.
PACIFIC AUTO WRECKING CO., LTD.
541 View (Ask for Mr. "Junkie") Phone 5330

AUTO TOPS AND REPAIRS

CALL and arrange about your top work. Wet days ahead and we are getting busier every day.
CARTIER BROTHERS
754 Johnson Street Phone 5527

DAVE ATKINSON GARAGE—Open from 8 a.m. to 8 p.m. Corner Collinson and Vancouver Streets. Phone 303; night phone 2417R.

FORD touring, 1919 model, self starter equipped (Ford); good tires, top, and general condition; $300. Ford, 1917 touring, just rebored and overhauled, good rubber, top, paint, and ready for severe service, only $185. Chevrolet, 1919 touring car, in good order; good top, etc.; $200. Overland, model 75, five passenger; this car takes Ford size tires, and it is exceptionally well cared for; very reasonably priced at $175. Other bargains in cars and parts at
W. FRANK CAMERON, Auto Wrecking
640 View Street Phone 1588

AUTOMOBILES 28 (Continued)

FOR sale, cheap for cash—Dodge roadster, late model, in good condition, body like new. See this car. Phone 5135X.

FOR Sale—McLaughlin-Buick truck, $75. Phone 413.

FORD Coupe Snap. Late model, many extras, $390. And 5 other snaps in Fords from $65. 1052 Fort Street.

FOR Sale—A bargain—Ford car, in perfect condition. Has to be seen to be appreciated. Apply Simons' Garage. Phone 521.

FEDERAL TRUCKS—Cameron Motor Co., local distributors, 644 Fort St. Phone 4622.

LADY leaving for England will sacrifice her Jewett "6" automobile; only travelled 3,000 miles. Can be seen any time. 500 Fort Street.

LET George Crump wash your car at Weller's Auto Supply House.

LEAVING city—Must sell my Chev. 490 by Sunday night; demountable rims, spare tire; new battery, 15-plate; starter, fully equipped and well closed in; worth $800. Any offer considered. Your chance to get a car at your price. Suite 2, 1805 Crescent Road.

McLAUGHLIN roadster, good tires and spare, equipped with spotlight, windshields, side-curtains, etc.; $850. Owner, Box 565, Colonist, or phone 4012X2.

NEW Trucks, Used Trucks, Tractors and Trailers. Thos. Plimley, Ltd., Broughton Street, Victoria, B.C. Phone 657.

OVERLAND "90." A dandy. Bring your old car and drive this away. Snap for cash. 1052 Fort Street.

OVERLAND "4" Coupe. This car is in fine shape, 5 wire wheels, 3 new tires, new paint. A bargain for anyone wanting a Coupe. 1055 Fort St.

SNAP

OLDSMOBILE SEDAN. Has been used for only a short while. A really comfortable and reliable car. The owner has asked us to dispose of this car for him, and, for immediate sale, has cut the price to $2,200.

NATIONAL MOTOR CO.
531 Yates Street

TRUCKS FOR SALE

ONE TWO-TON FEDERAL TRUCK, complete with body and canopy top. Recently overhauled throughout. For sale at a sacrifice.

ONE TWO-TON PACKARD TRUCK, with stake body; good, powerful unit, in perfect condition. Also for sale at a great reduction.

NATIONAL MOTOR CO., LTD.
531 Yates Street

SPECIAL

Having sold the two good coupes that were listed with us, we have another to which we would especially draw your attention:

REO 6-cylinder 4-passenger coupe, in the best condition possible. Upholstery, motor and full balloon tires as new, with new spare and cover. Equipped with disc wheels, snubbers, automatic windshield cleaner and ash tray. A superb car for a medical or business man. This car is three months old, and has run about three thousand miles.

Reason for selling, cannot be used in district to which owner has changed his interests.

Phone or see us for demonstration and price.

DINSMORE BROS.
535 View Phone 144, Night 1092X

USE the new STROMBERG Carburetors for economy, power, and easy starting. 30 days' free trial.

LILLIE'S GARAGE Phone 558

SNAPS IN USED CARS

1922 STUDEBAKER Special Six touring, newly painted, with Duco finish. Mechanically covered with new car guarantee $1350

1920 STUDEBAKER Special Six, newly painted with a rich gray Duco finish. Mechanically covered with a first-class guarantee. Fully equipped. A snap $950

1922 McLAUGHLIN Special Six touring, guaranteed in first-class order. A snap for quick sale $1200

1923 STAR touring, only run a few thousand miles. With a first-class guarantee. For only $550

1918 SMALL OVERLAND, with trunk on the rear. Car in beautiful condition. An exceptional buy at $250

ALMOST NEW CLEVELAND TRACTOR. The present new price $1,600. Sale price, with first-class guarantee $800

JAMESON MOTORS, LIMITED
Phone 2546 740 Broughton St.

1918 7-PASS. HUDSON	$400
1923 FORD SEDAN	615
1920 CHEVROLET DELIVERY	300
STUDEBAKER 7-PASS.	175
OVERLAND 80	375
1918 FORD ROADSTER, with box	160
1916 FORD TOURING	80
1916 FORD TOURING	75

USED PARTS

THE STAR GARAGE
853 View Phone 5775, Night 6355, 6772X

SOME GOOD USED CARS

DODGE TOURING	$650
CHEVROLET TOURING	$375
FORD LIGHT DELIVERY, 1924	$465
PREMIER, 7-passenger	$350
1923 McLAUGHLIN, 7-passenger	$1,550
FORD COUPE, like new	$650

One set 34x5 CORD TIRES, slightly used. A snap.

EVE BROS., LIMITED
800 Fort Street

USED CARS OF MERIT

CHEVROLET	$150
CHEVROLET	$250
DODGE	$325
OVERLAND FOUR	$425
CHEVROLET	$500
STUDEBAKER	$850
STUDEBAKER	$1,175
STUDEBAKER	$1,500
STUDEBAKER	$1,700
McLAUGHLIN	$850
PACKARD 120	$2,100
PACKARD SEDAN	$3,000
OLDSMOBILE	$350

THOS. PLIMLEY, LTD.
Broughton Street, Victoria, B.C.
Phone 657

CERTIFIED USED CARS

HUPMOBILE ROADSTER	$150
CHEVROLET TOURING	$200
OVERLAND TOURING	$300
CHEVROLET TOURING	$375
CHEVROLET TOURING	$400
FORD TOURING	$400
CHEVROLET TOURING	$450
CHEVROLET TOURING	$525
FA CHEVROLET TOURING	$650
FB CHEVROLET TOURING	$650
FB CHEVROLET TOURING	$850
McLAUGHLIN, 7-passenger	$800

BEGG MOTOR CO., LTD.
857 View Street Phone 2058

USED CARS SPECIALLY PRICED

FORD Touring, in good shape, with extras $400
FORD Touring, just overhauled and running fine $425
FORD Sedan, like new $600
McLAUGHLIN Touring $850

Also several DODGE Tourings at right prices. Terms on any car.

A. E. HUMPHRIES MOTORS, LTD.
Phone 470 Cor. View and Vancouver Sts.

A Mart for Busy Readers--House and Business Property for Sale and Exchange

AUTOMOBILES 28
(Continued)

2—SPECIALS—2

Easy Terms Arranged

No. 1:
STUDEBAKER Touring. This is a 1922 model Light Six, and is in excellent condition. The tires are very good and it has numerous extra accessories. Mechanically and otherwise this car is in the best of condition. It is covered by our written guarantee and is priced for a quick sale at $750

No. 2:
CHEVROLET Superior Roadster. This is a 1921 model and is absolutely equal to a new car in every respect. It has run only 9,000 miles, and driven by an experienced driver. A new car guarantee will be given with this car and the price is only $625

Easy Terms

MASTERS MOTOR CO., LTD.
915 Yates Street (corner of Quadra Street)
Phone 372

1923 McLAUGHLIN MASTER FOUR Special, in beautiful condition. Always has had careful handling, and only ran a moderate mileage. Equipped with disc wheels, bumper, windshield cleaner, spare tire with cover, etc. Covered by new car guarantee.

CHEVROLET, in excellent condition; good top, with snug-fitting side curtains. Fully equipped and particularly snappy in performance.

Others—All on Easy Terms.

H. A. DAVIE, LTD.
McLaughlin-Buick and Oldsmobile Agency
990 Yates St. Phone 6906
Have You Tried Our 1925 Models?

USED CARS

1924 FORD TUDOR SEDAN, as good as new. Has many accessories, including balloon tires and Stromberg carburetor. This buy is worth investigating $775

1920 McLAUGHLIN ROADSTER, in the best of condition; tires, paint, battery and everything $800

CHEVROLET 1-TON WORM-DRIVE TRUCK CHASSIS, just completely overhauled. A bargain for someone $500

CHEVROLET ROADSTER, all new tires and tubes. An absolutely reliable roadster $450

TAIT & McRAE
933 Yates Street Phone 1693
Easy Terms On Any Car

FORDS FORDS

1917 FORD TOURING. This car is a wonderful buy and can be purchased on easy terms $150

1916 FORD TOURING, in good condition $125

REVERCOMB MOTORS, LIMITED
(FORD DEALERS)
952 Yates Street Phone 279
FORDS FORDS

USED CARS
IN GOOD CONDITION
Cash or Terms

OVERLAND TOURING, 1917 .... $135
OVERLAND TOURING, 1919 .... $135
OVERLAND 1917 TOURING $85
CHEVROLET, 1918, just painted and overhauled $285
FORD, 1918, just painted and overhauled $175
OVERLAND SIX, in first-class order $235
FORD 1922 TOURING, in beautiful shape $325
OVERLAND 1922 TOURING. A snap $400

ATKINSON MOTOR CO., LTD.
809 Yates Street
Phone 2995

MUST BE SOLD

We have been instructed by a financial concern to sell these cars for the unpaid notes. Terms given.

1918 GRAY-DORT SPECIAL
1917 OVERLAND TOURING
1917 McLAUGHLIN FOUR TOURING
1916 FORD DELIVERY

The prices are low, and very easy terms arranged.

MASTERS MOTOR CO., LTD.
915 Yates St. Phone 372

CYCLES AND MOTORCYCLES 29

BOY'S bicycle, $13.50; gent's Perfect, $11.90; Massey, 99-in., $22.50. Victory Cycle Works, 581 Johnson Street.

END your transportation troubles now. Ride a motorcycle. Silent, safe, clean. Indian and Ace motorcycles. R. Shanks & Sons, 988 Yates Street.

IT is here—The 1925 Harley and sidecar, fitted with balloon tires. Dick Shanks, 886 Johnson Street.

LOST AND FOUND 32

FOUND—On Rockland Avenue, umbrella. Phone 1799.

LOST—Between Kirkham's and Terry's, or on No. 1 car or Oliver Street, on Saturday afternoon, a black purse containing a five-dollar and a one-dollar bill, and some postage stamps. Phone 5711X. Reward.

LOST—Package containing black silk stockings, View Street. Phone 3098R.

LOST—Sum of money in green rubber purse. Reward. Phone 5359L.

LOST—A lady's small riding whip, on Hallowe'en, on Oak Bay car, leather and embossed silver handle. Valued for association; must be traced. Reward. Phone Lost Property Office, B.C. Electric.

LOST—Between Bamberton and Victoria, via Malahat, black and white half-Persian kitten, lame in left hind leg, five months old. Finder will be rewarded. Phone Keating 18.

LOST—Gold wrist watch, between Royal Oak and Saanichton. Return for reward, Municipal Hall, Royal Oak, or Prairie Hotel, Saanichton.

LOST—15-ft. clinker-built boat, 5-ft. beam, from Brentwood Bay. Reward. Apply H. Edwards, Modern Shoe Co.

LOST—A lady's small riding whip, on Hallowe'en, on Oak Bay car, leather and embossed silver handle. Valued for association; must be traced. Reward. Phone Lost Property, B.C. Electric.

LOST—Gold stick pin, circle of opals and olivines. Reward. Phone 1704R.

LOST—A gold nugget brooch, with a white ivory centre. Reward. Valued as keepsake. Phone 7899L.

LOST—From 995 Bolton Street, Victoria West, on November 6, a white and brown sable collie dog, answers to name of "Bill"; tax number on collar, 1466, last seen near the Gorge Bridge. Any information please phone 9779L. Reward. Anyone harboring same will be prosecuted.

LOST—Admiral watch, near Richmond and Birch. Please return to 1769 Pembroke Street.

LOST—Brown cocker spaniel, 3 months old. Reward. 209 Government.

LOST—Mongrel Spitz, black ear and eye, same on right foot. Strayed from corner of Head Street and Dunsmuir Road, Monday afternoon. Finder please phone 1216X. Reward.

LOST—In city, Monday, gold bar Maple Leaf brooch; keepsake. Phone 7749L.

HOTEL DIRECTORY 33

ALBANY HOTEL — Special rates for Winter months. Rooms well heated.

BUSINESS OPPORTUNITIES 34

ARE you looking for a buyer for your business. We are revising our lists. Phone us particulars and price. If they will stand investigation, we can do business for you. Phone 940. Crown Realty & Investment Co.

GREAT Bargain—Old-established dry goods, stationery, etc.; splendid opening for millinery and dressmaking; no opposition. 2201 Oak Bay Avenue, Victoria, B.C.

BUSINESS OPPORTUNITIES 34
(Continued)

HAVE client who wants to buy a second-hand furniture business. Must be good stand and good value. Apply F. F. Higgs, 208 Pemberton Bldg.

IMPORTING concern wishes to branch out. Seeks further capital. An attractive proposition to parties with $1,000 up. Investigate. L. Baamish, 612 Dominion Bldg., Vancouver, B.C.

SPECIAL ground-floor investment opportunity for few amounts, $200 up. Safe return of over thirty per cent likely. Interview. Local citizens. P.O. Box 171, Victoria.

VICTORIA Realty Co., Central Building, is asking $8,000 for James Bay apartment block, now yielding about 20%, partially rented, unfurnished. Big opportunity for a resident owner. Property is 10 Ontario Street. See us to view interior and make absent owner an offer.

WE are offering as today's special investment a well-situated apartment house, with four 3-room suites, at a sacrifice price of $7,350, on terms. The suites are all rented, and the net revenue at today's rentals is an easy ten per cent on the capital investment. Your bonds are bringing in only 5 per cent, with no possibility of an increase. Why not invest your money in a proposition like this, which is earning ten per cent today, with a practical certainty of a substantial increase in a very short time. Think it over.
DUNFORD'S, LIMITED
F. R. Carlow, Manager
231 Pemberton Bldg. Phone 4542

WANTED—Candy maker with small amount of capital to buy third interest in well-established business in large coast city. Only an able candy maker, capable of taking charge of manufacturing, considered. Reply to Box 9881, Colonist.

$750—NICE first-class confectionery, with good trade. Full particulars, F. F. Higgs, 208 Pemberton Bldg.

100 CIRCULAR letters, including stationery, $3.90 to $5.00; following hundreds at 90c. Newton Advertising Agency, 21 Winch Bldg.

Established 1908

"Advertising is to business as steam is to machinery"

GETTING THE MOST
OUT OF YOUR
XMAS ADVERTISING

The
newspaper
or
mail
will
do
its
part
—the
printer
will
do his
part,
and we
can assure
you
that
if we
are
entrusted
with
your
advertising
we
will
do
our
part.

NEWTON
ADVERTISING
AGENCY

Advertisement Writers and Advertising Contractors.
Multigraph and Mimeograph Circular Letters and Postcards. Addressing. Mailing.
Rates Quoted for Local, Dominion and Foreign Publications.
Suite 24, Winch Bldg. Phone 1915

CROWN REALTY BUSINESS BARGAINS

$360—Lunch counter; central; low rent. A bargain.
$650—Candy and grocery business; busy district, near school; low rent.
$890—Confectionery, soft drinks, smokers' supplies; near 2 shows. Lease.
$1,090—Stage route, with splendid car. A money maker now.
$1,100—Moulding, machinists and pattern making business, full equipment.
$1,350—Candies, magazines and school supplies; on very busy corner. A snap.
$2,500—Used and new household furnishings and furniture; on busy corner. A nice business.
$3,200 — Ladies' furnishings, novelties, school supplies, drygoods, etc. Low rent. In a good business section.
$3,500—Antiques, new and used furniture. A business showing good profits, central and low rent.
$4,900—Baking, pastry and confectionery. Modern baking and candy plant. A sound business on a busy corner.

SPECIALS

Hardware and crockery business, situated on busy corner, old connection. A real chance for a good business man.

Milk and dairy business—Cars, 3 wagons, 2 horses, modern machinery; motors. Doing also a big retail business in butter, cheese, milk and eggs.

The leading ice cream, confectionery, fruit and afternoon tea business in the city. Centre, busiest section. Good lease.

Antique furniture and cabinet making business, doing profitable trade.

One of the oldest established Oriental retail, wholesale and importing businesses in Canada. Shows big profits. Splendid connections with Eastern Oriental manufacturers.

Sawmill—We have several real good propositions on the Island. Information given only to genuine inquirers.

Sawmill equipment—We have a complete equipment for a mill—machinery, shafting, belting, saws, boiler, planer and fittings. A real snap.

We offer the best opportunity in a man's lifetime to get into business that shows immense profits and is increasing beyond conception. The proprietor requires men to take charge of Victoria branch to enable him to open branches throughout the Dominion. Investor will take capable partner, giving half interest for $3,595. A wonderful opportunity.

CROWN REALTY & INVESTMENT CO.
"The Business Specialists"
Imperial Bank Building, Gov't and Yates

BOATS AND LAUNCHES 30

FOR Sale—21-foot launch, 4-cylinder Northway engine; 16 m. per hr.; fully equipped. Strathcona Lodge, Shawnigan Lake.

FOR Sale—4 h.p. Palmer marine engine, with clutch, price $125. 915 Yates St.

MOTOR boats and all classes of engine work done, marine ways, etc. Foster, 410 Bay Street. Phone 659X.

WANTED TO BUY—Client will pay $1,000 cash or little over for 40-foot (about) launch. Please give full particulars first time. Victoria Realty Co., Central Bldg. Phone 9039. On Monday phone 4992R, between 9-10 a.m.

BUSINESS DIRECTORY 37

AUTO RADIATORS AND FENDERS

AUTO Radiator and Fender Specialists. Workmanship that cannot be excelled. BURGESS BROS. 1091 Government Street Phone 9247

BRICK AND CEMENT

BRICKWORK, concrete, etc., boiler settings specialty. D. W. Burnett. 5188

CHIMNEYS, mantels, boiler work, cement work. Horspool, 817 Davida Ave., Gorge.

BUILDERS AND CARPENTERS

ANYTHING in building or repairs. Phone 1793. Roofing a specialty. T. Thirkell.

BOOKS

JOHN T. DEAVILLE, Prop. B. C. Book Exchange, library, 813 Government St. Phone 1737.

CARPET CLEANING

Island Window and Carpet Cleaning Co. 917 Fort St. W. H. Hughes Phone 3915. Largest and most modern plant in city. Hamilton-Beach air shampoo. Alterations, repairs, relaying, sizing, etc. Estimates free. Vacuums for rent.

DRYGOODS—WHOLESALE

WHOLESALE DRYGOODS—Turner, Beeton & Co., Ltd., wholesale drygoods importers and manufacturers. Men's furnishings, tents, "Big Horn" Brand Shirts, Overalls. Mail orders attended to.

DYEING

YOUR VERY BEST RUGS—You're afraid to send Oriental rugs to the cleaners! Why, there's nothing to be afraid of when you send them to the City Dye Works, because they will come back to you like new. Absolutely unharmed. Telephone 76.

EMBOSSED STATIONERY

PRIVATE STATIONERY embossed in any design of color. The Colonist, Commercial Printing Department. Phone 197.

EXPRESS AND TEAMING

DRAYMAN—Joseph Heaney, office at 2306 Wharf Street. Phone 171.

MOVE your furniture by motor or team; quick and reliable service. Entrust to J. D. Williams. Phone 916.

PROFESSIONAL DIRECTORY 38
(Continued)

ENGRAVING

GENERAL engraver, stencil cutter and seal engraver. Geo. Crowther, Green Block, 1216 Broad Street, opposite Colonist.

FURS

FURS cleaned, remodelled and repaired. First-class work. Phone 620L. Mrs. Morrison, 1001 Quadra. Orders will be called for and delivered.

FIRE INSURANCE

J. R. SAUNDERS, Automobile and Fire Insurance, 1040 Langley Street. Phone 5170

FURNITURE MOVING

ABOUT furniture moving, packing, shipping or storage, see Jeeves & Lamb Transfer Co. Forwarding and distributor. Cut rates on freight to Eastern points. Office phone 1667. 727 Pandora Avenue.

GARDENING

FRED BENNETT, expert garden work, spraying, pruning. Estimates free. Phone Colquitz 40Y.

GLASS

BROKEN windows, leaded glass repaired. H. Buran, 1918 Davie. Phone 6171R.

LITHOGRAPHING

LITHOGRAPHING — Lithographing, engraving and embossing. Nothing too large and nothing too small. Your stationery is your advance agent. Our work is unequalled west of Toronto. The Colonist Printing & Publishing Co. Ltd.

PLUMBING, ETC.

J. T. BRADEN Phone 481
Plumbing and Heating 1421 Blanshard St.

PLASTERING AND CEMENT WORK

J. ALLEN Plasterer—Estimates given on plain and ornamental plastering, cement work, repairing, etc. Phone 6898. 2380 Beach Drive.

PRINTING

PERSONAL GREETING CARDS and FOLDERS. A large and exclusive variety to select from. Place your order early at The Colonist, Commercial Dept. Phone 197.

WHY send your printing orders East, when you can get them done better, quicker, and at the same price at The Colonist Printing Department?

PUBLIC STENOGRAPHER

MISS PIKE, 811 Jones Bldg. Work strictly confidential. Phones 4506 and 7594R.

PATENTS

PATENTS, trade marks, designs, copyrights. Fetherstonhaugh & Co., the old-established firm of patent attorneys. Offices, 1020 Rogers Building, Vancouver, B.C.

T. L. BOYDEN, M.I.M.E., registered patent attorney, 617 View Street. Phone 618.

PHOTOGRAPHY

XMAS photos now in order—Low prices, high quality. Young's. Phone 2021 day, and evening 8-10.

TYPEWRITERS

TYPEWRITERS, new and second-hand. Repairs, rentals, ribbons for all machines. United Typewriter Co., Ltd. 788 Fort Street, Victoria. Phone 4798.

W. WEBSTER Mechanical Service (succeeding Allward & Webster). 25 years' experience; fine mechanical work. Ribbons and roll paper for adding machines and typewriters. W. Webster, 218 Pemberton Bldg. Phone 9912.

TAXIDERMIST

P. W. TOW, taxidermist and fur dresser, now at 1917 Blanshard. Phone 3406.

TAILORING

LADIES' and Gents' Tailoring. W. A. SPRINKLING, 867 Fort. Phone 4506.

WINDOW CLEANING

ISLAND WINDOW & CARPET CLEANING CO., 917 Fort Street. Phone 3915
"The Pioneer Firm"
Hardwood floors waxed and polished by electric machine. W. H. Hughes, Proprietor.

WOOD

BEST fir bark, $8.90 cord. Cordwood, 12 or 16-inch lengths, $8.25 cord. Ridley & Sons. Phones 4703, 5181L.

PROFESSIONAL DIRECTORY

BARRISTERS

FOOT & MANZER,
Barristers, Solicitors, Notaries, Etc.
Members of Manitoba, Alberta and British Columbia Bars. Phone 215
Bank of Nova Scotia Bldg., Victoria, B.C.

DENTISTS

DR. LEWIS HALL—Jewell Block, corner Yates and Douglas Streets.

CHIROPRACTORS

CHAS. A. and ESTELLA KELLEY, 411 Sayward Bldg. Phones 4140 and 9674.

H. H. LIVSEY, chiropractic specialist. Consultation and spinal analysis free. 312-3 Pemberton Bldg. Phone 4951.

HYDRO-ELECTRO THERAPY

MASSAGE, Medicated Elimination Baths, Violet Ray, etc. Kapley-Dana, 89-91 Surrey Block. Phone 4936.

MECANO-THERAPY

MANIPULATIVE Treatment — Herbert Milne, 407 Union Bank Bldg. Phone 2087. Hours: 9.30-12.30, 2-5, and appointment.

PAINLESS spinal treatments, pandiculation. G. Bjornsfelt, S.M., 216 Pemb. Blk.

NURSING HOME

ESQUIMALT Nursing and Convalescent Home, 407 Lampson Street. Maternity and general nursing. Invalids given expert care. One acre nice grounds. Phones 1826 and 9869L.

PHYSICIANS AND SURGEONS

DR. J. DUNLAP, women's diseases specialist. European hospital experience. 917 Welker Bldg., second and University, Seattle, Wash.

SWEDISH MASSAGE

SWEDISH massage, mechanical therapeutics, radiant heat, electricity. Hours 10-5 and 7.00-8.30 p.m. Phone 7494, 6816L. G. Bjornsfelt, S.M., 216-17 Pemberton Blk.

HOUSES FOR SALE 39

A WONDERFUL Bargain — 6-roomed house, in perfect condition, with living-room, dining-room, den and two lovely bedrooms, 3-piece bathroom; hot water heating, electric light and telephone, and good basement, full of wood for the Winter. Garage, stable, chicken houses, fruit trees, with one acre of land sloping from the house to the sea. Magnificent view of the sea and surrounding islands. In sheltered bay, with lovely bathing beach. $6,000, on terms. The Griffith Co., Ltd., 101-6 Hibben-Bone Bldg. Phone 1469.

A RARE BARGAIN—$1,750

A MODERN HOME—Reception hall, living-room, dining-room, built-in features, bright kitchen and pantry, upstairs: 3 large bedrooms with closets, balcony or sleeping porch connecting two of the bedrooms, bath and toilet separate; concrete foundation, cement floor, furnace, laundry trays and cement walk. Healthy, high location, on mile-and-half circle. Moderate taxes. Property been valued for $8,500. Price today only $1,750, on terms.
Belmont House. CROSS & CO. Opposite P.O.

A REAL Buy in a 4-room house, close in, good location; garage, large lot, and the price will surprise you. See Owner, McInnes, 1491 Chambers Street.

FOR Sale—Modern 6-roomed house in Oak Bay, close to High School, $3,300. Box 6616, Colonist.

FURNISHED House for sale, with 1¾ acres, water, light, near school, stores. Apply S. G. Brown, Langford Station P.O., Take Veteran Stage, Johnson Street.

ONLY $200 cash—To responsible party, will sell good modern home, five rooms, splendid garden lot, central, choice location, and a bargain for $2,300. $200 down, balance very easy. House can be occupied at once, rents for $20 a month. Address T. W., Bank of Montreal, Nanaimo, B.C.

HOUSES built on instalment plan. Modern homes for sale on easy terms. D. H. BALE, Contractor. Fort and Stadacona Phone 1140

IRWIN DRIVE, on 3-mile circle—4-room bungalow, cement basement and foundation. Electric light, phone, water. Fine lot in berries, 2 chicken houses. $1,400, terms. Leeming Bros., 304 Pemberton. Phone 746.

To Out-of-Town Subscribers

Out-of-town subscribers who wish to answer advertisements in which only the telephone number of the advertiser is given, may mail their replies to The Colonist, and The Colonist will communicate such replies to the advertiser.

HOUSES FOR SALE 39
(Continued)

A GOING CONCERN
WITH 2½ ACRES

ALL cleared and fenced. 1 acre in small fruits, all young plants. Chicken house for 100 birds. Garage and cow shed. 4-room modern bungalow (furnished), good basement; excellent water supply piped to the house. 120 purebred White Wyandottes; good family cow. 1922 Ford, in good condition. A number of tools. Feed for chickens and cow; plenty of wood. Situated in Saanich Peninsula, about 9½ miles from city. A splendid buy, on terms, for

$3750

B.C. LAND AND INVESTMENT AGENCY, LTD.
922 Government Street
Phone 125

PEMBERTON & SON
Pemberton Bldg. Phone 393

JUST OFF OAK BAY AVENUE
On
BANK STREET

AN ATTRACTIVE BUNGALOW in pleasant surroundings. Contains entrance hall with splendid granite fireplace; comfortable living and dining-room combined; kitchen and one bedroom. This bungalow is built on concrete foundation just above earth level, and has one or two steps only.

Owner has this day reduced the price from $3,000 to

$2500

Phone 393 and we will be pleased to take you out to inspect.

PEMBERTON & SON
Real Estate, Financial and Insurance Agents
625 Fort Street Victoria, B.C.

COMPLETE COUNTRY HOME

OPPOSITE new golf links. Must be sold, as owner is giving up farming. 1½ acres, practically all in fruit and splendid cherry trees. 8-roomed house, hot and cold water and conveniences. Garage and two chicken houses, barn and stabling. On main paved road. Some furniture is included in the exceptionally low price of $3,980. Terms can be arranged. Taxes only $19 per annum. This place is also for rent.
A. S. BARTON WISE & CO., LTD.
111 Pemberton Bldg Phone 2901

VALUE EXTRAORDINARY
9 ROOMS, FULLY MODERN, $1,450
$396 Cash, Balance Easy Payments

ONE block off Douglas Street and Hillside car line, on paved street, this fully modern 8-room home, containing living-room, bright and cheerful, with open fireplace; sunny dining-room, pass pantry, kitchen, 3-piece modern bathroom; 3 full-size bedrooms and dressing-room (or child's room); with a full dry basement, laundry tubs. Garden lot. Owner wants to unload at once. If you have not got $356 cash make us an offer, as we are forced to sell this week.
VICTORIA REALTY CO.
219-17 Central Bldg. Phone 3036

REAL sacrifice—New 4-room bungalow at Marigold, with basement, large lot, high and dry. Price $790. J. Greenwood, 1239 Government Street.

SACRIFICE—213 Skinner Street—4-roomed house at $3,790. Healthy district, beautiful scenery, big lot, fruit trees, garden. Owner needs money and must sell. P.O. Box 1198.

SIX-ROOMED bungalow, 1137 Pandora Ave., for $3,750. Owner anxious to sell, and will sacrifice. Big snap. P.O. Box 1411.

SPECIAL—James Bay District (close in)—Choice 6-roomed semi-bungalow, built-in features, open fireplace, 3 good-size bedrooms; full cemented basement, furnace, stationary tubs. Well-planned bungalow. Save car fare. 10 minutes' walk from the postoffice. Price (terms to arrange), $3,560.

OFF Quadra Street—A Good Investment—3 acres of choice land, just one mile of the City Hall. 9-roomed cottage (old); $900 spent on this house would make a vast difference. Chicken house, garage, orchard. Close to car line and school. This will be very valuable property in the near future. Price only $1,900.
H. G. DALBY & CO.
631 View Opp. Spencer's

MODERN BUNGALOW OF 7 ROOMS
EXTRA LARGE LOT
PRICE ONLY $3,700, TERMS

SITUATE in the better part of the Fairfield Estate, within a stone's throw of Beacon Hill Park, and only a few minutes' walk from the centre of the city. We offer for immediate sale this modern and particularly well built bungalow, containing entrance hall, living-room, dining-room with open fire grate, pass pantry and kitchen with usual built-in conveniences, three bedrooms with clothes closet in each; bathroom, etc. On the second floor is a bedroom and trunkroom. Full-sized basement, part cemented, furnace. Extra large lot, with lane at rear. Moderate taxes. Price only $3,700, on terms of $800 cash and the balance on mortgage.
For further particulars and appointment to view, apply
P. R. BROWN & SONS
Real Estate, Financial & Insurance Agents
1112 Broad Street Phone 1976

TURN $1,196 into $2,000—Handy man's chance to make a home and money—Modern 6-roomed bungalow (not old), wants repairs, cost $2,560 3 years ago; close to car and school. $100 down, total $1,100, balance easy. Taxes $16. Clear title.

SMALL 9-roomed home, 2 lots in orchard; 2 blocks from car and school, clear title. Given away for $106, about $150 down, balance like rent.
PATTERSON REALTY
Phone 973 955 Yates

FAIRFIELD'S CHOICEST HOME

SIX-ROOM up-to-the-minute stucco bungalow, containing all the conveniences and attractions known to the builders' craft. Reception-room with large open fire, glass doors to dining-room, polished floor; kitchen with breakfast nook and enclosed laundry tubs. Three delightful bedrooms, finished in white enamel, full-length mirror. Basement with furnace. Beautiful lot with front lawn and garage. Everything practically new and in spotless condition. LOOK THIS OVER AND MAKE ME AN OFFER.
HARRY AMPHLETT
213 Union Bank Bldg Phone 5900

CHARMING SUMMER SHACK,
COWICHAN BAY

WELL-BUILT, painted inside and out, double-story shack, upper floor, 18 x 24, fitted with two bunks with lockers, cupboards, washstands built in, veranda 14 x 10, lower floor 28 x 14, double floor, room for boat underneath. Very good beach, superb view. Very gettable. Nearly new. At cost price, $1,900. A very good buy.
C. WALLICH
Real Estate and Insurance Agent
Cowichan Station E. & N. Rly.

$4200—OAK BAY—Positively modern 6-room bungalow, cement basement, maple floors, large dining-room with handsome buffet, expensive leaded light windows, French doors to large living-room, fireplace and bookcases, 2 bright bedrooms, modern bathroom.
THE CITY BROKERAGE
A. T. ABBEY, Mgr.
628 View St. Phone 815

$3000 FOR one of the best 5-roomed bungalows in Foul Bay district. Modern in every respect. Built-in features, beamed ceiling and best of plumbing. Apply F. F. Higgs, 208 Pemberton Bldg.

$900—OAK BAY district—3-room house, with very fine full-size lot. This property has been reduced from $1,850 to above price, with terms of $480 cash and balance payable as rent. Full information from F. F. Higgs, 208 Pemberton Bldg.

HOUSES FOR SALE 39
(Continued)

BRETT & KER, LTD.,
923 Fort Street. Phone 192
Real Estate, Financial and Insurance Agents.

OAK BAY DISTRICT

Situated on one acre of land and inset amongst the oaks, this 6-roomed house, with concrete foundations to sills of house, and modern hot water-heating system, offers solid comfort and attractiveness.

The main steps and pillars of porch are heavily capped, entrance hall is beamed and panelled; to the right is the living-room, with southerly and easterly exposure; across the hall is the dining-room, with fireplace, buffet and pass door to kitchen and pantry.

Upstairs is large landing, giving access to three good bedrooms and three-piece bathroom. The basement is high and light and comprises second toilet, laundry and fruit rooms.

The grounds are beautifully kept and include back garden with assorted fruit trees in bearing, also small fruits in abundance.

$11,060 was paid for this property quite recently, but due to home ties being broken is offered for immediate sale at $7,900.

EXCLUSIVE AGENTS

BEAUTIFUL COUNTRY HOME FOR SALE

One of the finest situations on Saanich Peninsula; on main paved highway, close to Elk Lake, and only a short motor run to the city.

Five acres of excellent land, all cleared and under cultivation, strawberries and vegetable garden; gradual westerly slope with perfect drainage. Fine view of surrounding country.

New 9-room stucco bungalow, containing large living-room, panelled and beamed, huge granite fireplace; dining-room also panelled and beamed, and red brick fireplace, built-in features; nice bright kitchen, pantry, with all conveniences; 3 fine large bedrooms, fully modern 3-piece bathroom, half cement basement; stationary tubs, etc. A really charming little home in tip-top condition and ready for immediate possession. It's a chance of a lifetime at

ONLY $6,500, ON SUITABLE TERMS
SWINERTON & MUSGRAVE
640 Fort Street. Exclusive agents

40-FOOT launch wanted by Victoria Realty Co., Central Bldg. Phone 9039. Client will pay $1,000 or over, cash, for about 40-foot boat.

MORTGAGE SALE

$4200—WELL located residence of eight rooms, modern in every way, well planned and thoroughly constructed. Must be sold this month. The place is assessed at $9,650 and the taxes are $72 yearly. The house is in good condition inside and outside. Immediate possession can be obtained. Cash payment of $600 and the balance on easy terms to a reliable party. This is one of the best bargains on the market. A. A. MEHAREY, exclusive agent, 408-409 Sayward Bldg., 1307 Douglas St.

4-ROOMED bungalow, $1,990; 5-roomed bungalow, good locality, $2,500. Easy terms. Phone 5583L.

$4500 — EXCEPTIONAL VALUE— LINDEN AVENUE RESIDENCE, containing 7 rooms. The drawing-room is very pleasing, large and bright. Dining-room moderate size, with built-in effects. Library has open fireplace and windows to the south and west, very sunny. Kitchen and pantries have every labor-saving device. Upstairs there are 3 spacious bedrooms, with large closets, modern bathroom and separate toilet. Dry basement, with plenty of head room; good furnace. Of exceptionally solid construction, and pleasing architecture. Offered for about half its legitimate value. Terms.

$1750—VERY CLOSE IN BUNGALOW, containing 5 large, sunny rooms, bath and toilet, pantry with built-in effects, bins, etc. This is a real home of solid comfort, in splendid condition. Very pleasant location, with no car fare to pay. To approved purchaser, will sell on $200 cash payment, with small monthly instalments. Low taxes.

$900—WELL-BUILT BUNGALOW of 4 rooms, pantry, bath and toilet, front and back veranda, large garden of rich soil, all fenced. Easy terms and low taxes.
G. C. HOWELL
108 Pemberton Bldg. Phone 7898

$2100—FOUL BAY—5-roomed modern bungalow, fireplace, built-in effects; full cement basement, laundry trays and furnace. TERMS.

$1000—FAIRFIELD—4-roomed bungalow, all modern plumbing; large lot. Taxes all paid. Good garage. EASY TERMS.
E. E. HEATH
929 Yates Street Phone 871

$2850—GREAT BARGAIN in semi-bungalow containing 5 rooms, entrance hall, full basement, extra toilet, gas. Rooms all large and bright. House is very well built and in first-rate condition. Good appearance and choice location in high part of town, near Craigdarroch, handy to High School and in walking distance from centre of city. Neat garden lot and good garage.

$2200—SNAP in neat and cosy home, 4 rooms, 2 bedrooms, new bathroom, full basement. Profitable garden, size 100x120, with lots of fruit trees, berries, vegetables, poultry house and run, and garage. Just outside city limits, with light taxes, and very close to car and school. Easy terms if necessary.
J. B. LIVSEY
(Successor to Grant & Lineham)
901 Sayward Block Tel. 961

$500 CASH handles bungalow, 5 rooms, modern; walking distance, near sea, car and park, lovely garden, fruit trees. Price $4,925; clear title; balance monthly.

$1100—OAK BAY Bungalow, modern, 5 rooms. "Cheapest yet."

$2600—BUNGALOW, 5 rooms, modern; 2 lots, garage. $700 handles.

$15,000 — EXCEPTIONAL suburban residence, 11 rooms, close in. 9½ acres.

Full particulars cheerfully given at our office. No phone information.
We have what you want, or can get it.
Phone listings of desirable properties only to 319.
Commercial & Financial Corpn., Ltd.
739 Fort Street

FAIRFIELD BARGAIN
MUST BE SOLD TO CLOSE ESTATE

$2100

Modern 6-roomed semi-bungalow, built-in features, open fireplace, 3 bedrooms, living-room, dining-room and kitchen, 3-piece bathroom, cement basement, furnace. Handsome electric fixtures and blinds go with house. High location, close to school and car.
Furniture can be bought at sacrifice.

NEW BUNGALOW, OFF QUADRA

$2100

New, up-to-date bungalow, on ½-acre lot; 2 bedrooms, living-room with buffet, fireplace, panelled walls, beamed ceiling, etc., good kitchen, up-to-date bathroom; cement basement, stationary wash tubs. Close to two schools. Taxes $8.

HEISTERMAN, FORMAN & CO.
Phone 55 608 View Street

BIG SNAP IN JAMES BAY DISTRICT

$2250 CASH will purchase a well-built 6-roomed house, on lot 46 ft. x 119 ft., close to sea and car. The house, which is in first-class condition, both inside and out, contains living and dining room, both with open fireplaces, kitchen and scullery, with stationary laundry tubs, built-in cooler, gas. There are three bedrooms upstairs (one with open fireplace). This property must be sold immediately, and is a genuine bargain, not only for a person wishing to acquire a nice, comfortable home, but also as an investment, as the house commands a good rental.
For further particulars apply to

R. V. WINCH & CO. LIMITED
Winch Building 640 Fort Street

WANTED TO BUY—HOUSES 40

WANTED—A good six-room house, near the waterfront and street car, with half an acre of ground. This is a genuine inquiry, and must be cheap. Dunford's, Limited (F. R. Carlow, Manager), 231 Pemberton Bldg. Phone 4542.

ACREAGE WANTED 43

WANTED to Rent, near town—Country house, six rooms, outbuildings, cultivated land, contiguous to railway or steamer route. Might buy. State altitude, and rent or price. Box 936, Colonist.

FARMS FOR RENT 49

5-8 ACRE farm, 5-mile circle, Saanich. 5-room bungalow (attic), modern 3-piece bathroom, 119 bearing trees. $21 month. Victoria Realty Co., Central Bldg.

ACREAGE FOR SALE 42

PEMBERTON & SON
Pemberton Bldg. Phone 393

POULTRY RANCH
An Exceptionally Good Buy

10 ACRES of land, about half under cultivation, an assortment of young fruit trees, balance of land suitable for poultry. A good house of 6 rooms, with water laid on. Barn, brooder and feed-house. Modern poultry houses for 400 birds, and other outbuildings. Situated quarter of a mile from school, postoffice and store.

PRICE $3,500
Terms Arranged

MONEY TO LOAN on First Mortgage at Current Rates

PEMBERTON & SON
Real Estate, Financial and Insurance Agents
625 Fort Street Victoria, B.C.

HUNDRED-ACRE DAIRY FARM, close to Victoria, seven miles out. Thirty-five acres in pasture; large cow barn, stables, piggery, dairy, chicken houses. Also five-room bungalow. All for $3,900. Must be sold. Clear title to property. A huge bargain.
J. GREENWOOD
1239 Government Street

THE CHOICE OF SAANICH PENINSULA GOING DIRT CHEAP

SIX ACRES, every foot of it in perfect and intensive cultivation. Quantity of logans, rasps and strawberries, and a family orchard of choice apples, cherries, pears and plums. Five-room cosy home, with bath; barn, garage, chicken house and wired-in runs. Nice lawn and flower garden; lots of water for domestic and irrigation purposes. Charmingly located on main paved road, with lovely views over lake and mountains. Everything in neat, thriving and perfect order, and presenting every advantage as an easily handled income-producing undertaking; or an ideal opportunity for attractive, healthful retirement from business. LOOK THIS OVER AND MAKE ME AN OFFER.
HARRY AMPHLETT
213 Union Bank Bldg. Phone 5900

SAANICH—The finest farm (dairy and general purposes) is now on the market. Over 900 acres, held as a unit for over 99 years. Much cleared, balance woodlands. Will subdivide. Owner must sell. Prices underbid all others. Victoria Realty Co., 219-17 Central Bldg. Phone 3036.

PROPERTY FOR SALE 41

BARGAIN—Country cottage and one acre, close in, delightful situation. Cheap for cash, or rent. P.O. Box 865, City.

OPPORTUNITY'S KNOCK to the man with faith in Victoria's future. A Business Site on Douglas Street, right close to Hudson's Bay Store. Price is so ridiculously low that it constitutes a gift. See J. B. Livsey, 201 Sayward Block. Phone 961.

FARMS FOR SALE 47

CHICKEN AND STRAWBERRY RANCH

WE offer a dandy, with 5 acres, 4-room bungalow, 186 pullets, cow, etc. Owner will give purchaser ready-made and high-class market. Price $5,900, with $1,800 cash, or near offer. Commercial & Financial Corporation, Ltd., 739 Fort Street.

ACREAGE FOR RENT 50

3¾ ACRES waterfrontage, with modern four-roomed house, garage, sheds, chicken houses, fully furnished, to rent at $30 a month. For full particulars apply F. F. Higgs, 208 Pemberton Bldg.

MONEY TO LOAN 53

AGREEMENTS for sale and mortgages discounted and money loaned on approved security. Apply John L. Clay, solicitor, 605 B.C. Permanent Loan Bldg.

AGREEMENTS for sale and mortgages purchased. Money to loan on improved property. Foot & Manzer, Barristers, Bank of Nova Scotia Building, Victoria.

HAVE client with money to loan on mortgage, first-class property only, in amounts of $1,000 or $2,000. Apply F. F. Higgs, 208 Pemberton Bldg. Agent, North Empire and Mount Royal Fire Insurance Companies.

IN sums ranging from $250 to $20,000, on improved farm and city property. Apply P. R. Brown & Sons, 1112 Broad Street. Phone 1076.

LOANS, any amount; personal property. David Nelson, 400 Hibben-Bone Bldg. Phone 3799.

MONEY to Loan on improved real estate. Swinerton & Musgrave, real estate, insurance and financial agents, 640 Fort Street. Phone 491.

MONEY to loan on improved property. Heisterman, Forman & Co., 608 View Street. Phone 55.

WANTED TO BORROW 55

WANT to borrow $250 for nine months. Will pay substantial bonus, first-class security. Box 995, Colonist.

$1000 WANTED, at 10%, on mortgage, valuable Crown granted mineral claims, Portland Canal. Particulars on application, Box 761, Colonist.

PERSONAL 56

EPILEPTICS—At last, a treatment which stops seizures from first day. No bromides, narcotics. Guaranteed. Information free. Hunter Laboratories, 357 Main, Little Rock, Ark.

WANTED—Those suffering from the agony of varicose ulcers and kindred complaints to call and interview Nurse Curtis for particulars of "Varex" Treatment. No pain, no need to lay up. Address 731 Fort Street.

TIMBER BROKERS 60

LARGE and small tracts of timber, accessible to rail and water, for sale. Wise & Co., Ltd., 106 Pemberton Bldg.

RYAN, McINTOSH, HIBBERSON, BLAIR TIMBER CO., LTD. TIMBER CRUISERS, VALUATORS AND CONSULTING ENGINEERS. Timber for sale in large or small tracts. Crown grant or licence, in any part of the Province. 103 BELMONT HOUSE, VICTORIA

FINANCIAL 61

GERMAN mark holders may, by writing us, receive some very interesting information on their holdings and learn how eventually they can regain former losses. Dealers and brokers write us. Lock Box 191, Chicago.

FURNITURE AND FINANCE

Every one of our business transactions is carried out on the principle that you will come to us again, and also recommend your friends. Buying, selling, exchanging furniture and making cash advances is our business.

F. SMITH & CO.
Furniture and Commission Agents
Phone 775 1313 Broad Street

Furniture Snaps

3-Piece Parlor Suite; a good buy	$18.00
Fumed Buffet, as new	29.00
Kitchen Buffet-Cupboard; a snap	12.50
White Dressers, Bevel Mirror	14.50
Other Dressers from $19 to	11.50
Dining Table and Set 6 Chairs	27.50
8-Piece Dining Suites, $115, $95,	75.00
Three-Section Oak Bookcase	19.00
Set of 6 Dining Chairs for	17.50

And Hundreds of Good Buys at

British Furniture Mart
747 FORT ST. PHONE 3663
Everybody Welcome—Come In

USED FURNITURE
Large stock high and medium-class Furniture. ANTIQUES, Silverware, etc. PIANOS for Sale or Rent.

Bartholomew's
Easy Terms
2110 Fort St. (above Cook St.) Phone 1611

By swimming the Dardanelles, six British sailors did that which Hero the Greek god was famed for

The Returned Professional and Business Men's Association of Victoria, B.C.

Respectfully solicit the patronage of local residents in the lines of business hereunder mentioned:

ARCHITECTS
P. L. JAMES, 601 Sayward Building. Phone 6916.
RALPH BERRILL, A.R.I.B.A., 4 Brown Block. Phone 6340.
AUTOMOBILE REPAIRS
THE MECHANICAL MOTOR WORKS, 1604 Oak Bay Avenue. Phone 5704.
AWNING MAKER
GEO. RIGBY, 690 Fisgard Street. Phone 9409.
AUTO PAINTER
VETERANS' AUTO PAINTING WORKS, 1730 Blanshard Street.
BUILDERS' SUPPLIES
JOHNSON BROS., 2744 Avebury Avenue. Phone 4730.
BONDS
G. C. MORRIS, 711 Fort St. Phone 2160.
CARPENTER AND BUILDER
EVANS & GREEN, 1670 Dallas Road. Phone 6660X.
CLOTHIERS
FYVIE BROTHERS, 617 Government Street. Phone 1909.
A. H. C. JONES, with D. F. Sprinkling, corner View and Broad. Phone 4100.
CONCRETE SPECIALISTS AND CONCRETE PRODUCTS
HENSON & CO., 403 Gorge Road. Phones 6947 and 219X.
DENTIST
H. CLARKE, 410 Central Building. Phone 1360.
DOMESTIC REPAIRS OF ALL KINDS
A. G. HORSFIELD, cor. St. Patrick St. and Oak Bay Ave.
ELECTRICIANS
FOX & MAINWARING, Pemberton Building. Phone 6011.
FINANCIAL AGENTS
W. E. HUNNINGS, 219 Central Building. Phone 4404.
LAND SURVEYOR
F. H. ALLWOOD, B.C.L.S., 1710 St. Ann St. Phone 7001L1.
ORCHESTRA AND BAND
A. RUMSBY, Fifth Regiment Band, 281 Niagara Street.
PAINTING AND DECORATING
T. H. RENDELL, 1600 Bay Street. Phone 6578Y.
PLUMBERS
VETERANS' PLUMBING COMPANY, Fort and Langley. Phone 6011.
R. J. COSTELLO, Lake Hill P.O. Phone 9870X.
REAL ESTATE AND INSURANCE
W. F. BROWN, 711 B.C. Permanent Loan Building. Phone 5918L.
J. H. GILLESPIE, 711 Fort Street. Phone 3840.
T. H. MONK & CO., 807 B.C. Permanent Loan Bldg. Phone 1670.
TRANSFER AND TRUCKING
GENERAL SERVICE TRANSPORT, LTD., 1107 Langley. Phone 69.
JOHNSON BROS., 2744 Avebury Avenue. Phone 4730.
TOBACCONIST
J. DIRON, Horseshoe Cigar Stand, 1320 Government Street. Phone 7188O.

V. 2149
Auction Today
At 1:30 P.M.
HIGH-CLASS
Bungalow Furniture
At 19 South Turner Street (near Dallas Road)
Take Beacon Hill car to South Turner Street.
McCLOY & CO.
Auctioneers

V. 2148
Livestock Auction
At Victoria Public Market
Saturday at 11 A.M.
Two Registered Jersey Cows
And Number of Grade Cows, Poultry, Etc.
McCLOY & CO.
Market Auctioneers

MAYNARD & SONS
AUCTIONEERS
Instructed by the owners, we will sell at Salesrooms, 727-733 Pandora Avenue,
TODAY, 1:30 P.M.
Exceptionally Well-Kept
Household Furniture and Furnishings

Including: Duntley Electric Vacuum Sweeper with Attachments, 2 almost new Drophead Singer Sewing Machines, large Overstuffed Arm Chairs, Upholstered Wire-Frame Arm Chair, Oak and Mahogany Centre Tables, Reed Arm Chairs, Reed Centre Table, Oak Hall Seats, Oak Umbrella Stand, large Leather Couch in oak frame, Upholstered Rattan Arm Chair, 5-Piece Parlor Suite, large Plate Glass Mirror, Wilton Carpet, Pictures, Jardiniere Stand, Brass Curate, Round Golden Oak Dining Table with set of 6 Dining Chairs to match, Fumed Oak Buffet, very good Golden Oak China Cabinet, Clocks, 4-Piece Plated Tea Set, Cutlery, Knitting Machine, 1½ yards of new Plush Velvet, Single-Barrel Shotgun, Bicycles, very good All-Brass Beds, Springs and Felt Mattresses, Wardrobe, single and full size Iron Beds, Springs and Mattresses, Edison Cylinder Phonograph and Records, Bedroom Tables, Chairs and Rockers, Baby Buggies, Sewing Machines, Heaters, Box Stoves, Ranges, Kitchen Tables, Kitchen Chairs, Cooking Utensils, Jam Jars, Crockery and Glassware, Electric Shades, Electric Motor, Tool Box and Tools, 12 boxes good Apples, Stepladder, Meat Safe, Washing Machine, Hose, Garden Tools, Tents, etc.

Also at 11 in Our Stockyard
Usual Sale of Poultry, Rabbits, large assortment of Fresh Vegetables, etc.

MAYNARD & SONS
Auctioneers Phone 837

Weekly Statement of Bank of England

LONDON, Nov. 13.—The weekly statement of the Bank of England shows the following changes:

Total reserve increased £976,000.
Circulation decreased £977,000.
Bullion decreased £311.
Other securities decreased £5,571,000.
Other deposits decreased £3,859,000.
Public deposits decreased £544,000.
Notes reserve increased £979,000.
Government securities increased £440,000.

The proportion of the bank's reserve to liability this week is 20.90 per cent; last week it was 19.20; rate discount, 4 per cent.

Dow-Jones Averages
(Supplied by R. P. Clark & Co., Ltd.)

Forty leading bonds, 91.23; off .14. High this year, 91.37; low, 86.73. High last year, 89.39; low, 85.77.

Twenty industrials, 108.14; up .56. High this year, 108.14; low, 88.33. High last year, 105.38; low, 85.76.

Twenty rails, 93.63, off .69. High this year, 94.22; low, 79.98. High last year, 90.63; low, 76.78.

Finance and Commerce

STOCK FLUCTUATIONS BECOME MORE ERRATIC

Sales for Fifth Consecutive Session Exceed Two Million Mark, But Close Was Irregular

NEW YORK, Nov. 13.—With sales exceeding 2,000,000 shares for the fifth consecutive full session, price fluctuations in today's market became more erratic, closing quotations displaying considerable irregularity.

Opening trading was not in such large volume but when it became apparent that the heavy profit-taking of professional traders was completed at least temporarily the market swung upward again on increased activity, with some spectacular advances taking place in the popular industrials.

The high prices, however, encouraged a renewal of realizing and bear selling, which was still under way when the closing gong sounded.

More than fifty issues, mostly industrials, soared to new peak prices for the year, while the general industrial average was carried to the highest level in several years. The general railroad average showed a moderate decline.

Castiron Pipe Soars

United States Castiron Pipe was the sensational performer, soaring over 8 points to 147¼, a new high for the year, and all time on a continuation of urgent short coverings, and then sagged back to 142. American Can also established a record top at 153½, but eased later to 151½.

U.S. Steel common crossed 115 to the highest price in five years and then slipped back to 114⅝ for a net gain of nearly one point on the day.

Declaration of the regular dividend on Southern Pacific setting at rest rumors that the annual rate was to be raised to $7, brought about heavy selling of that stock, which dropped 2⅛ points from its high and had a dampening effect on other railroad shares. Katy preferred developed strength later, climbing nearly four points to a new 1924 maximum price at 66¼. Missouri Pacific preferred, and Atlantic Coast line also broke through their previous 1924 highs.

Call Money Unchanged

Call money ruled unchanged at 2 per cent.

Time money rates held steady, although offerings increased.

Commercial paper rates continued to rule between 3¾ and 3⅞ per cent.

The transfer of funds from New York to London in order to take advantage of the higher interest rates in the British capital, was reflected in the advance of more than three cents in sterling exchange. Scandinavian currencies also made substantial gains, most of the other European countries showing slight improvement.

Railroad and industrial bonds, after attaining the highest levels of the week today, yielded later to profit-taking and prices generally worked downward at the close.

Trading in high yielding railroad issues, however, continued to develop independent points of strength. With the exception of the Liberty 3½'s all issues in the United States Government list displayed good recuperative powers. Coincidentally with a three-cent rise in sterling, United Kingdom 5½'s of 1929 touched a new 1924 peak at 114½.

All Fractions in Eighths

	High	Low	Bid
Allis Chalmers	61-1	61-1	61-1
Allied Chemical	76-5	75-7	76
Amer. Beet Sugar	40-2	36-5	36-5
Amer. Bosch Mag.	25-1	24-3	24-3
Amer. Can.	158-5	147-5	151-4
Amer. Car & Fdy.	174-2	172	172
Amer. Intl. Corp.	31-6	30-5	31
Amer. Linseed	30-4	30-2	30-2
Amer. Locomotive	81-4	83-4	83-6
Amer. Ship & Comm.	10-2	10-2	10-2
Amer. Smelters	85-7	84-2	85
Amer. Steel Fdy.	40-1	38-7	40-1
Amer. Sugar	47-7	46-4	47-2
Amer. Sum. Tob.	7-4	7-4	7-4
Amer. Tel. & Tel.	126-5	126-3	126-4
Amer. Tobacco	168-5	167	167
Amer. Woolens	61	57-7	60-4
Anaconda	36-7	38-6	39-4
Atlantic Gulf	16-2	15-2	15-2
Atchison	110-7	105-5	106-5
Baldwin Loco	124-6	122-1	128-8
Baltimore & Ohio	69-4	68-2	68-2
Bethlehem Steel	44-6	41-4	44-4
Brooklyn Manhat	28-7	31-7	31-7
California Packing	95	95	66
California Pete	24-2	21-2	22-4
Canadian Pacific	163-2	161	161-4
Cast Iron Pipe	147-2	137-4	142-6
Cerro de Pasco	48-2	48	48
Central Leather	17	16-5	17
Chandler	30-4	28-6	29-7
Chesapeake & Ohio	86-6	86-2	86-2
Chic., Mil. & St. P.	14-4	14	14
Chic. & Northwest	67-4	66-2	66-2
Chic., R.I. & Pac.	40-2	38-5	36
Chile Copper	34	33-4	33-4
Chino Copper	26-4	26-6	26-5
Coca Cola	76-2	77-4	79
Colo. Fuel & Iron	40-4	36	40-7
Colo. Southern	47-4	47-4	47-4
Columbia Gas	45	44-6	44-6
Cons. Gas	75-2	[illegible]	74
Cont. Can.	59-4	59	59-1
Corn Products	39-3	38-7	39-2
Cosden Oil	26-4	28-5	28-7
Cuba Amer. Sugar	30-1	25-4	26-4
Cuba Cane Sugar	13-4	12-6	11-6
Cuba Cane Sugar pfd.	60-6	56-4	59-4
Crucible Steel	61-6	59	61-3
Davison Chemical	43	40-2	42
Dist., Jack. & West	142	126-4	140
Dupont Powder	134	126-1	131-4
Endicott Johnson	66	66	66
Erie	30-7	29-6	29-6
Erie 1st pfd.	39-4	36	36-2
Famous Players	96-2	86-4	86-4
General Asphalt	48-2	47-7	48-2
General Cigar	96	95	96

FOREIGN EXCHANGE

NEW YORK, Nov. 13.—Foreign exchanges firm. Quotations in cents. Great Britain—Demand 462⅝; cables 462⅞; 60-day bills on banks 459⅝.
France—Demand 5.28½; cables 5.26.
Italy—Demand 4.34⅝; cables 4.36¼.
Belgium—Demand 4.84½; cables 4.85.
Germany—Demand 23.81.
Holland—Demand 40.63.
Norway—Demand 14.80.
Sweden—Demand 28.60.
Denmark—Demand 17.62.
Switzerland—Demand 19.27.
Spain—Demand 13.88.
Greece—Demand 1.80.
Poland—Demand .19½.
Czecho-Slovakia—Demand 2.66.
Jugo-Slavia—Demand 1.44½.
Austria—Demand .0014½.
Roumania—Demand .65.
Argentina—Demand 37.75.
Brazil—Demand 11.76.
Tokio—Demand 38½.
Montreal—100.

General Electric	270-2	266-2	266-2
General Motors	60	58-1	65-1
Goodrich Rubber	32	32	32
Goodyear T. & R. pfd.	77-2	75	77-2
Granby	18	18	18
Great Northern Ore	32-4	32-1	32-2
Great Northern pfd.	67-5	66-6	66-6
Gulf States Steel	76-2	73-6	78
Houston Oil	72-2	72-2	72-2
Illinois Central	112-2	112-3	112-3
Inspiration	26-2	28-4	28-4
Intl. Bus. Machine	108-5	108-5	108-5
Intl. Mer. Mar.	11-7	10-6	11-7
Intl. Mer. Mar. pfd.	42-2	40-4	42
Intl. Nickel	20-1	20	20
Invincible Oil	16-5	15-7	16-7
Kan. City South	26-7	26	26-2
Kennecott Copper	49-5	48	49-1
Kelly Springfield	15-5	16-6	16-6
Keystone Tire	1-6	1-5	1-6
Lehigh Valley	70-2	68-6	68-6
Lehigh Val. Coal	41-6	41-2	41-2
Liggett & Myers T.	66	64	64-2
Lorillard	36-1	36-5	36-6
Louis. & Nash	102-6	103	102
Mack Truck	106	102-2	103
Man. Mod. Guar.	46-6	46-5	46-6
Marland Oil	40-6	39-1	38-1
Maxwell "A"	71-2	70	71-2
Maxwell "B"	22-4	21-5	22-4
Mexican Seaboard	18-7	18-4	18-4
Miami	23	22-5	23-5
Middlestates Oil	1-5	1-6	1-6
Midvale Steel	26	26	26
M., St. P. & S.S.M.	37-5	37-6	37-6
Miss. Pacific	26	26-5	25-5
Miss Pac. pfd.	66-1	64	61
Montgomery Ward	45	43-6	44-2
Moon Motor	16-4	19-2	15-2
National Biscuit	73-4	71	73-4
National Enamel	23	22-4	23
National Lead	180-6	167	169
Nevada Cons	14-5	14-1	14-1
Norfolk & West	124-7	124-2	124-2
North American	34-7	34-6	34-6
Northern Pacific	68-6	67-2	67-2
N.Y. Central	115-6	114-3	114-4
N.Y., N.H. & Hart.	28-4	27-6	28
N.Y., Ont. & West	23-6	23-6	23-6
Packard Motor	13-4	13-4	13-4
Pacific Oil	66	63-6	63-6
Pan American	66-4	68-2	68-3
Pan Amer. "B"	65-1	63-7	63-7
Pennsylvania R.R.	47-2	47	47
People's Gas	108-4	108-4	108-4
Pere Marquette	64	64	64
Phil. Reading Coal	46-1	45	46-1
Phillips Pete	37-4	36-6	36-6
Pierce Arrow	8-7	8-6	8-5
Prod. & Ref.	26	28-4	28-4
Pullman Co	136	134	135
Punta Allegre	43-2	43	43-6
Pure Oil	27-4	26-7	27-2
Rail. Steel Spring	126-4	126-4	126-4
Ray Cons.	16-7	16-4	16-7
Reading	66-1	64-2	64-2
Rep. Iron & Steel	46-6	47-7	46-5
Royal Dutch	45-7	46-6	46-6
Savage Arms	73-4	71-4	73-4
Sears Roebuck	134-7	132	133
Shell Union	30-2	30	30
Simms Pete	18	17-6	18
Sinclair Cons.	18	18-4	18-4
Sloss Sheffield	73	73-4	73
Southern Pacific	102-2	101	101-2
Southern Railway	73-8	72-3	72-3
Standard Oil, Cal.	62-2	61-1	61-1
Standard Oil, N.J.	38-2	38-2	38-2
Standard Oil, Ind.	61-1	60-4	60-4
Steward Warner	66	66-1	66-2
Stromberg Carb.	67	66	67
Studebaker	39-5	38-7	39-2
Texas Co.	43	41-5	43
Texas Gulf Sulphur	86	83	83-6
Texas Pacific R.R.	41-6	40-2	40-2
Texas Pac. C. & O.	10-5	10-5	10-5
Tobacco Prod.	67-2	66-1	66-2
Tobacco Prod. "A"	61-7	61	91
Trans. Oil	4-4	4-2	4-4
Union Pacific	146	145	145
United Fruit	207-7	204-6	207-7
U.S. Ind. Alco.	81-4	80-6	81-4
U.S. Rubber	36	36-2	36-2
U.S. Steel	118-4	118-5	114-4
Utah Copper	80	80	80
Vanadium	27-2	26	26-6
Wabash	62-2	60-2	60-2
Western Union	117-4	116-4	116-4
Westinghouse Elec.	66-2	66-2	64-2
White Motor	66	67	68-4
Willys-Overland	7-7	7-7	7-7
Willys-Overland pfd.	62-7	62-7	62-7
Wilson Packing	5-4	5-4	5-4
Woolworth	113-	110-1	110-1

VICTORIA EXCHANGE

Mining	Bid	Asked
Boundary Red Mountain	.10	..
Howeza Copper	..	.10
Cons. M. & S.	41.00	..
Cork Province	.05	..
Douglas Channel	..	.02
Dunwell Mines	..	5.60
Eldorado	..	.40
Glacier Creek	..	.45
Granby	15.00	..
Haselton Gold Cobalt	..	.02
Hemlock Creek Placer	..	.05
Howe Sound	2.75	2.50
Independence	..	.20
Indian Mines	..	.10
International Coal	.16	.20
McGillivray Coal	.05	.30
Premier Mines	2.26	2.75
Rufus	..	.17
Sheep Creek Consolidated	..	.00½
Silver Crest Mines	..	.10
Silversmith	..	.12
Standard Silver Lead	..	.20
Sunloch Mines	.21	..
Surf Inlet Gold	.06	.10
Terminus	.26	.35
L. & L. Glacier	..	.16
B.C. Silver	.70	.65
Oils		
Boundary Bay Oil	..	.00 1-16
Empire Oil	..	.01¼
Spartan Oil	..	.00¼
Sweetgrass	..	.00⅝
Trojan Oil	..	.06
Utility Oil	..	.00¼
B.C. Montana	..	.00½
Miscellaneous		
B.C. Perm. Loan	97.00	
Can National Fire	80.00	40.00
C. P. R.	147.00	162.00
Great West Perm. Loan	..	24.00
Gregory Tire & Rubber	..	3.00
Amal. Appliance	..	.45

SILVER MARKETS

NEW YORK, Nov. 13.—Bar silver, 69⅝. Mexican dollars, 52⅞.

LONDON, Nov. 13.—Bar silver, 34d per ounce.

NEW YORK SUGAR

NEW YORK, Nov. 13.—Raw sugar, 5.78; refined 7.15 to 7.25.

PRICES RISE RAPIDLY ON WINNIPEG WHEAT

Government's Estimate of Reduced Yield and Liverpool Cables Causes Bullish Sentiment

WINNIPEG, Nov. 13. — Sharply higher Liverpool cables and the Canadian Government crop report, which reduced the previously estimated crop yield by 20,000,000 bushels, gave the wheat market a very bullish tendency right from the start today and prices rose rapidly, November touching 169½, or 6¼ cents above Wednesday's close. Near the finish prices reacted slightly, but the close was strong, November making a net gain of 4⅛ cents, December 4 cents and May 3¾ cents.

	Open.	High.	Low.	Close.
Wheat—				
Nov.	166	169½	165⅛	167⅝
Dec.	161	164⅝	161	163⅛
May	166	168⅜	165	166⅝b
Oats—				
Nov.	60	60⅝	60¼	60¼b
Dec.	60½	61⅛	60¼	60⅝
May	65	65	64½	64⅝b
Barley—				
Nov.	88⅝	89½	88⅝	89¼b
Dec.	87	88⅛	87	87⅝
May	61	61⅛	60⅝	60⅝
Flax—				
Nov.	236	244	235	243
Dec.	236	241	236	238⅝b
May	246	248⅝	244½	246¼b
Rye—				
Nov.	132	132¼	132	132
Dec.	131⅝	134	131⅝	131⅝
May	136⅜	139	136⅞	137

Cash Prices

Wheat—1 nor., 170⅝; 2 nor., 165⅝; 3 nor., 159⅝; No. 4, 149⅝; No. 5, 137⅛; No. 6, 123⅛; feed, 107⅛; track, 167½.

Oats—2 cw., 60¼; 3 cw. and extra 1 feed, 57¼; 1 feed, 55¼; 2 feed, 49⅛; rejected, 45⅛; track, 60⅛.

Barley—3 cw., 89¼; 4 cw., 84¼; rejected, 80⅝; feed, 76⅝; track, 88⅝.

Flax—1 nwc., 244; 2 cw., 239; 3 cw. and rejected, 211⅝; track, 239⅝.

Rye—2 cw., 131¼.

NEW YORK CURB

(Supplied by R. P. Clark & Co., Ltd.)
2 O'CLOCK LIST

Industrials	Bid.	Asked.
Acme Coal	1	1¼
Centrifugal	16½	17
Checker Cab	18	16
Durant Del.	18¼	18⅝
Mesabi	2¾	2¾
Stutz	4½	5⅛
Radio	4⅛	4⅝
Reo	17½	18
Tob. Prod. Ex.	3½	3½
Un. Profit Shar.	5⅝	6⅛
Un. Retail Candy	6⅝	5½
Cities Svc., com.	174	176
Cities Svc., pfd.	81½	81⅝
Cities Svc., Bkrs.	17⅛	17⅜
Oils		
Carib.	3⅝	4
Federal	16	20
Glenrock	17	25
Int. Pete.	20⅝	30⅝
Keystone Ranger	1	2
Marl Mexico	7	13
Mutual Oil	10¼	10⅜
Noble Oil	9	11
Pennock	17⅝	18⅛
Ryan Cons.	3⅛	4
Sapulpa	1	2
Salt Cr. Prod.	28½	22½
Salt Cr. Cons.	6⅞	7⅛
Wilcox	6	6⅛
Jib	24	26
Mines		
Ariz. Globe	3	5
Butte & West	10	20
Cal. Jerome	12	18
Cons. Copper	2⅛	2⅝
Cresson	3⅞	4
Delores	25	60
Eureka	6	7
Hecla	6½	9¾
Hollinger	13⅛	14
Howe Sound	2⅝	3½
Ind. Lead	5	11
J. C. Dev.	96	100
Kerr Lake	1½	2
Mason Valley	1⅝	1½
Ny. Porcupine	5	16
Nipissing	6	6⅛
Ohio Cop.	1¼	1 3-16
Ray Herc.	15	30
Success	15	20
Teck Hughes	1¼	1 3-16
Un. Eastern	36	40
Un. Verde	28⅝	36
Wayne Coal	40	50

MONTREAL STOCKS

(All Fractions in Eighths)

	High	Low	Bid
Abitibi	66-6	65-6	66-6
Asbestos	30-4	30-4	30-4
Bell Telephone	137-4	137-4	137-4
Brompton Paper	28-4	28-4	28-4
Brazilian Trac.	53-3	53-8	53-2
Can. Cement com.	87-2	87-8	87-2
Can. Cement pfd.	104	104	104
Can. Car Fdy. com.	48-4	48-4	48-4
Can. Car Fdy. pfd.	88-4	88-4	68-4
Can. S.S. com.	14-6	14-6	14-6
Can. S.S. pfd.	66-4	56-4	66-4
Can. Cottons	104	104	104
Can. Converters	80	80	80
Cons. M. & S.	47-7	47-7	47-7
Detroit United	22-4	32-4	23-4
Dominion Bridge	74-4	71-4	74-4
Dominion Canners	34-4	34-4	34-4
Dominion Textile	63-6	63-6	63-6
Lake of Woods Mlg.	186	186	186
Laurentide Co.	81	81	81
National Breweries	43	42	42
Mackay Co.	117	117	117
Atlantic Sugar	13	13	13
Ontario Steel	42	42	42
Howard Smith	37-2	27-2	27-2
Ogilvie Mlg. Co.	326	326	326
Penman's, Ltd.	161	161	161
Shawinigan	134-4	134-4	134-4
Spanish River Pulp	101	101	101
Spanish R. Pulp pfd.	111	111	111
Steel of Canada	81	81	81
Toronto Ry.	110-4	110-4	110-4
Wayagamac Pulp	36	35	36
Dominion Glass	..	..	118-5
Montreal Power	..	..	188

Wholesale Row

(Revised November 13)

Eggs		
Fresh Extras, case lots, doz.		.68
Fresh Firsts, case lots, doz.		.66
Fresh Pullet Extras		.60
Storage Firsts, per doz.		.44
Storage Seconds, per doz.		.42
Butter		
Prints, special bricks, cartons		.41
Prints, No. 1		.40
Prints, No. 2	.37	.39
Dairy solids		M.P.
Dairy prints		M.P.
Cheese		
B.C. large, lb.		.31
B.C. triplets, lb.		.31½
Alberta solids, lb.		.30
Alberta twins, lb.		.36¼
Alberta triplets, lb.		.30½
Alberta stiltons, lb.		.37
Ontario solids, lb.		.33
Ontario twins, lb.		.33½
Ontario triplets, lb.		.34
Ontario stiltons, lb.		.28
Lard		
Pure Lard—Tierces, per lb.		.19½
Compound, tierces, lb.		.17½
Vegetables		
Beets, new, per sack		1.75
Cabbage, per lb.	.03	.04
Carrots, new, per sack		1.60
Cauliflower, doz.	2.50 to	3.00
Cucumbers, hothouse, per doz.	3.00	2.00
Head Lettuce, local, crate		1.76
Onions, green, doz.		.40
Onions, sack	2.50	2.76
Onions, imported Spanish, per crt.		6.50
Onions, Yakima Spanish (sacks), lb.		.03¼
Parsnips, per sack		2.00
Potatoes, per sack	1.60	1.78
Potatoes, dry belt, per sack	1.85	1.66
Sweet Potatoes, lugs, per lb.	.10	.12
Turnips, sack		2.25
Tomatoes, hothouse, No. 1		4.76
Tomatoes, hothouse, No. 2		2.76
Fruits		
Apples—McIntosh Red, Okan.	1.65	2.75
Jonathans, Okan.	1.60	2.45
Apples—Local		M.P.
Bananas, lb.		.12
Cranberries, 100-lb. bbls.		20.00
Cranberries, 60-lb. boxes		10.25
Grapefruit, Arizona		7.00
Lemons, case	7.26	8.00
Jap Oranges, due Nov. 20		M.P.
Oranges, Valencias, according to size, per case	2.75	5.00
Pears, table	2.76	8.50
Persimmons, per box		M.P.
Pomegranates, per case		3.26
Casaba Melons, per lb.		.01
Grapes—Cal. Red Emperors, lugs		2.25

SUGAR

B. C. Refinery—	
White, per hundred	8.50
Yellow, per hundred	7.50

FEED

	100 lbs.	Per Ton
Barley	$2.60	$50.00
Gr. Barley	2.70	52.00
Corn	2.80	54.00
Cracked Corn	2.90	56.00
Feed Cornmeal	2.80	56.00
Oats	2.60	50.00
Oats, Ground	2.70	52.00
Scratch Food	2.80	54.00
Poultry Mash	2.50	48.00
Marvel Egg Mash	2.70	52.00

FLOUR

Retail	49-lb. Sack
Snowflake	$2.40
Purity	2.45
Maple Leaf	2.45
Royal Standard	2.45
Royal Household	2.45
B. & K. Flour	2.45
Five Roses	2.45
B. & K. Pastry	2.40
Whole Wheat	2.35

MEAT

Pork		.15
Beef, No. 1 Steers		.10½
Lamb		.26
Lard	.18½	.21½
Veal		.14
Bacon		.36
Mutton		.18
Hams		.38
Turkey		.40
Geese		.28
Chicken	.20	.25
Fowl	.20	.25

BOND PRICES

(Supplied by R. P. Clark & Co., Ltd.)

Argentine 6's 1957	94
Argentine 7's 1927	102⅝
Aust. Gov't 7's 1943	95
Belgium 7½'s 1946	110
Belgium 6½'s rcts. 1946	86⅝
Brazil 8's 1941	96
Canada 5½'s 1935	102⅝
Canada 6's 1953	104
Canada 5's 1931	101⅝
Chile 8's 1941	106½
Chile 7's 1942	98⅛
Columbia 6½'s 1927	66⅝
Cuba 5½'s 1953	67⅛
Czecho-Slovakia 8's 1951	100⅝
Czecho-Slovakia 8's 1952 cfs.	100⅝
Denmark 8's 1945	110⅝
Denmark 6's 1942	101
Dominican Rep. 6's 1956	67⅛
Dutch E. I. 6's 1962	86⅛
Dutch E. I. 6½'s Nov. 1953	89⅛
German 7's 1946	94⅝
French 7½'s 1941	100⅝
French 8's 1945	104⅝
Gt. Cns. El. P. Jap. 7's 1944	91⅛
Haiti 6's 1952	82⅛
Hungary 7½'s 1944 rcts.	88
Jap. 6½'s 1954	81⅝
Lyons 6's 1934	67⅝
Marseilles 6's 1934	87⅝
Netherlands 6's 1972	101⅝
Netherlands 6's 1954	101
Norway 6's 1943	98⅝
Paris L. & M. R. R. 6's 1958	91⅝
Paris L. & M. R. R. 7's 1944 rcts.	92⅝
Paris L. & M. R. R. 7's 1944 cfs.	91⅝
Prague 7½'s 1952	91⅛
Rio de J. 8's 1947	68⅝
Rotterdam 6's 1964 cfs.	100
Serb. Cr. & Sl. 8's 1962	87⅝
Sweden 6's 1939	104⅛
Swiss 8's 1940	114⅛
Swiss 5½'s 1946	100⅛
United Kingdom 5½'s 1929	118⅝
United Kingdom 5½'s 1937	106

STERLING EXCHANGE

NEW YORK, Nov. 13.—Sterling exchange firm at $4.59⅛ for 60-day bills and $4.62⅝ for demand. Canadian dollars, par.

At Victoria

Buying, $4.60¾; selling, $4.63¼.

Business

Mr. Vanderlip on the Financial Situation — Capital and Labor at Peace—Gold Still Flowing to United States

NEW YORK.—"I believe we are beginning an economic period during which practically every total, measuring business activity, will far surpass former records," writes Frank Vanderlip, noted financier.

"The new record of stock market activity, both in total shares and in the number of issues traded in is but a forerunner of new high records in many other directions. The business scene is set for a protracted period of record-breaking totals.

"We already have satisfactory labor employment at high, effective wages. With few exceptions there is no accumulation of surplus stocks of goods. There is a thoroughly sound banking position and facilities for an almost unlimited extension of credit.

"There is an unusual degree of peace between employers and labor. There is a general feeling of confidence which promises to result in courageous undertaking of fresh enterprises.

"European condtions are much improved and there is more reason for hopefulness than at any time since the armistice, but I am confident there is no immediate serious threat that European industrial competition will endanger the American situation.

"European governments have paid the U. S. Government in the last five months $80,000,000 on interest accounts. Europe now owes U. S. private investors $400,000,000 a year in interest. Europe must sell goods to the U. S. or securities to pay this interest bill.

"Indications are that the U. S. is likely to be offered European securities on a huge scale. I fear it may lend out its superabundant reservoir of credit too freely.

"A chief word of warning I would give to investors at the moment is to exercise caution regarding investments in new European issues.

"In time we are almost certain to run into a phase of inflation. The memory of 1920 is still too fresh to make such a movement precipitous, but I believe it is inevitable. We have every basis for inflation. The U. S. gold stock has risen in ten years from $1,800,000,000 to $4,500,000,000. Much of that has purposefully been made useless for the present by forcing gold certificates into circulation.

"In spite of having bought a billion dollars of European securities this year, gold is still flowing towards this way.

"Some inflation is now under way. Rapidly increasing bank deposits mark that. Rising index figures of prices indicate it. As commodity prices continue to rise there will be increased concern on the part of the buyers to cover their future needs and constantly increased stimulation to business.

"The time will, of course, come when there will be great need for caution, but the outlook for some months at least is for great and, on the whole, sound expansion."

MONEY TO LOAN

We have funds in hand to loan on Productive Farms, Business or Residential Properties.

Prompt Attention to Correspondence.

Pemberton & Son
625 Fort Street
78—Phones—388

LAKEVIEW

The company's manager, Mr. R. F. Hill, reports that contractors have started work on No. 3 tunnel. This tunnel will have a vertical depth of about 300 feet to the vein, and is being driven to cut the cabin vein where it has been opened up for over 200 feet, showing extremely high-grade ore in all open cuts.

"LAKEVIEW" at 60c per share offers a fine opportunity for profit. Buy now as the 60c issue is being rapidly taken up.

Mason & Diespecker
114-6 Pemberton Bldg., Victoria, B.C.
Phone 4129

C. M. BRYANT
(A.R.S.M., Eng.)
Consulting Mining Engineer
503 Campbell Bldg., Victoria, B.C.
Terms Moderate

Weekly Clearings of Canadian Banks

WINNIPEG, Nov. 13.—The following are the bank clearings for the principal cities of the Dominion of Canada for the week ending today, as compared with the corresponding period a year ago:

	1924	1923
Toronto	$108,866,176	$102,182,019
Montreal	104,918,466	121,638,047
Winnipeg	76,265,094	74,261,021
Vancouver	16,425,800	16,241,076
Calgary	8,085,412	6,640,706
Ottawa	7,682,487	8,016,691
Quebec	6,881,643	6,829,938
Regina	4,878,662	5,474,192
Hamilton	4,601,883	5,937,277
Edmonton	4,061,048	3,817,569
Halifax	2,481,647	2,876,790
Windsor	3,106,286	3,166,241
St. John	2,666,862	2,818,619
London	2,406,800	3,361,407
Victoria	1,646,678	2,271,012
Saskatoon	1,868,816	2,888,786
Moose Jaw	1,866,402	1,787,167
Fort William	1,137,081	1,232,414
Brantford	853,164	684,199
Peterboro	826,422	779,886
Kitchener	823,162	880,149
Brandon	774,148	648,681
Moncton	708,206	981,964
Sherbrooke	703,570	816,792
Kingston	606,167	698,890
New Westminster	592,451	539,866
Lethbridge	547,760	793,402
Prince Albert	281,502	405,676
Medicine Hat	217,158	480,626

BANK CLEARINGS

Vancouver, $16,425,300; New Westminster, $592,461.

METAL MARKETS

NEW YORK, Nov. 13.—Copper firm; electrolytic, spot and futures, 13⅞ to 14.

Tin easy; spot and nearby, $54.12; futures, $54.25.

Iron steady and unchanged.

Lead steady; spot, $8.65 to $9.00.

Zinc firm; East St. Louis, spot, $6.85; futures, $6.85 to $6.90.

Antimony, spot $14.75.

At London

Standard copper, spot, £64; futures, £65 2s 6d.

Electrolytic, spot, £68 5s; futures, £68 10s.

Tin, spot, £256 7s 6d; futures, £259 12s 6d.

Lead, spot, £39 7s 6d; futures, £37.

Zinc, spot, £35 7s 6d; futures, £34 17s 6d.

MONTREAL PRODUCE

MONTREAL, Nov. 13.—Butter and cheese dull; eggs firm.

Cheese—Finest westerns, 18c to 18⅛c; finest easterns, 17⅛c to 17⅝c.

Butter—No. 1 pasteurized, 34¼c; No. 1 creamery, 34c; seconds, 33c.

Eggs—Storage extras, 46c to 47c; storage firsts, 42c; storage seconds, 36c to 37c; fresh extras, 60c; fresh firsts, 45c to 46c.

Owners of Stocks Quoted on New York Exchange

The prevailing high quotations on listed stocks will give you an excellent opportunity to readjust your investment holdings. Make use of our statistical files, as we gather this statistical information for the use of our clients.

R. P. CLARK & CO., LTD.
Members Chicago Board of Trade, B.C. Bond Dealers' Association, Victoria Stock Exchange
Phone 5600 Phone 5601
Direct Private Wire to All the Leading Eastern Exchanges

Dominion of Canada
(C. N. R.)
4½% Bonds at 97½
Due 1954

Denomination of $1,000 only

GILLESPIE, HART & TODD, LTD.
711 Fort Street Victoria, B.C. Phone 2140

Your Life Insurance Funds—
What Will Become of Them?

HOW are your Insurance policies payable? To your dependents. If so, have they sufficient experience in financial matters to safely invest the proceeds, or will the money be spent in a few months after it has been paid over? Investigation shows that, on an average, life insurance funds disappear within seven years from the time they are paid over—that a large amount is lost through inexperienced handling.

Under a Life Insurance Trust you can safeguard your life Insurance funds by appointing this Corporation as your Trustee. You can make your life insurance policies serve the purpose for which you carry them—to create a fund to yield as high a revenue as may be consistent with safety, for the support and maintenance of your dependents at a time when it will be most required.

Our booklet, "The Life Insurance Trust, What it is and does," fully explains this plan. Write today for copy.

The TORONTO GENERAL TRUSTS CORPORATION
W. G. WATSON, General Manager — H. M. FORBES, Asst. General Manager
H. C. HEWETSON, Manager for British Columbia, Seymour and Pender Streets, Vancouver
Total Assets under administration exceed $137,000,000.

PRINTING LITHOGRAPHING

How About Your

Christmas Greeting Cards?

We Have a Splendid Selection

THE COLONIST
Commercial Department
Phone 197

BOOKBINDING RULED FORMS

TODAY'S RADIO

Programme of Principal Western Broadcasting Stations

CFCT (Victoria City Temple, 421 Metres)—Concert programme broadcast by Fletcher Bros.' Music and Radiola House from their Radio Studio, Friday, November 14, 8 p.m.—Soprano solos, (a) The Ballad Monger (Martin), (b) Daffodil Gold (Hodgson), Miss Ina Bell Tait. Baritone solos, (a) A Dream of Your Smile (Conrad), (b) Mine (Solman), Mr. Jack Trace. Violin solos, (a), Adagio (Rode), (b) Danse Ancien (Bohm), Doris Le Page. Baritone solos, (a) Shipmates O' Mine (Sanderson), (b) My Old Shako, Mr. Alfred Palmer. Soprano solo, Kerry Dance (Molloy), Miss Ina Bell Tait. Violin and piano, Andante (Thome), Miss Doris Le Page and Miss Gladys Shrapnel. Baritone solo, King of the Main (Marks), Mr. Alfred Palmer. Soprano solos, (a) Break o' Day (Sanderson), (b) Top o' the Morning (Manna Zucca), Miss Ina Bell Tait. Baritone solos, (a) Sincerity (Clarke), (b) Absent (Metcalfe), Mr. Alfred Palmer.

KFI (Los Angeles, Cal., Pacific, 469)—10:30 to 11:30 a.m., Sunshine Hour presented by the pastor-evangelist. Radio Bible school. Prayer for the sick. 3:30 to 4:30 p.m., organ recital programme of Roy Reid Brignall, with assisting artists. 7:30 to 9:15 p.m., auditorium service. "Crusaders' Rally." Ten minute talk of Judge Carlos S. Hardy, of the Superior Court. Evangelistic sermon of Aimee Semple McPherson. Temple Choir and Silver Band. 9:15 to 10:00 p.m., Gray studio programme. Band concert, presenting the Silver Band, under the direction of G. N. Nichols. 10:00 to 11:00 p.m., organ recital programme of Roy Reid Brignall, with assisting artists.

KFSG (Los Angeles, Cal., Pacific, 278)—5:30 to 6:00 p.m., Examiner News Bulletins. 6:45 to 8:00 p.m., Aeolian organ recital. 9:00 to 10:00 p.m., programme from Examiner Studio. 10:00 to 11:00 p.m., Windsor Ensemble (Instrumental Quartette) and Mildred B. Anderson, pianist. 11:00 to 12:00 p.m., Ambassador Hotel Cocoanut Grove Orchestra.

KGO (Oakland, Cal., Pacific, 312)—Silent night.

KGW (Portland, Ore., Pacific, 492)—12:30 p.m., concert by Multnomah Hotel Strollers, Dwight Johnson director. 5:00 p.m., children's programme. Story by Aunt Nell. 7:15 p.m., markets, weather, news bulletins and police reports. 8:00 p.m., popular lecture provided by University of Oregon extension division. 10:30 p.m., Hoot Owls.

KHJ (Los Angeles, Cal., Pacific, 395)—12:30 to 1:30 p.m., programme of news items and music. 2:30 to 3:30 p.m., matinee musicale. 6:30 to 7:30 p.m., children's programme, presenting Prof. Walter Sylvester Hertzog telling stories of American history. The weekly visit of Richard Headrick, screen juvenile. Pupils of Oliver Eckhardt, of the dramatic department of the Earle Wallace studios. 8:00 to 10:00 p.m., programme presented through the courtesy of the Santa Ana Lions' Club, arranged by H. E. Wahlberg. 10:00 to 11:00 p.m., Art Hickman's dance orchestra from the Biltmore Hotel; Earl Burtnett, director.

KPO (San Francisco, Cal., Pacific, 423)—12:45 p.m., talk broadcast from the Commonwealth Club luncheon at the Palace Hotel. 4:30 to 5:30 p.m., Rudy Seigner's Fairmont Hotel orchestra, broadcast by wire telephony.

CFAC (Calgary, Alta., 410).
CFCK (Edmonton, Alta., 430).
CFCN (Calgary, Alta., 440).
CFYC (Vancouver, B.C., 400).

British Columbia Bond Corporation, Ltd., Offers
The Best GOVERNMENT BONDS Procurable

DOMINION GOVERNMENT GUARANTEE
GRAND TRUNK RAILWAY 6½%, due 1946. Not callable before maturity .... Yield 5.05%
Payable in New York

PROVINCIAL GOVERNMENT GUARANTEE
CANADIAN NORTHERN PACIFIC 4% and 4½%, due 1950 .... Yield 5%
Not callable before maturity. Interest paid direct from the Canadian National Railways offices, Toronto. GUARANTEED BY B.C.

ALBERTA & GREAT WATERWAYS RAILWAY 5%, due 1959 .... Yield 5.15%
Yield increases as sterling improves. Guaranteed by Alberta.
NORTHERN LETHBRIDGE IRRIGATION DISTRICT 6%, due 1951 .... Yield 5.25%
Payable in Canada and New York.

All Coupons Are Payable at Our Offices in Vancouver or Victoria
THESE BONDS ARE RISING RAPIDLY IN PRICE
Safety Deposit Boxes. Direct Private Wires to All Eastern Exchanges. Agents Throughout the World
Members B.C. Bond Dealers' Association, Merchants' Exchange (Vancouver), Victoria Stock Exchange, Etc.
Phone 348 723 Fort Street

Marine and Transportation

Railway Executives Will Meet Here This Morning

Pacific Northwest Passenger Traffic Association Holds Meeting in Victoria for First Time Since War—Interview Mr. Carl Pendray With Regard to Advertising Victoria and Island in Big Publicity Campaign of Pacific Northwest

FOR the first time since the war the Pacific Northwest Passenger Traffic Association will meet at Victoria this morning. Passenger agents from all points in the Pacific Northwest will gather at the Empress Hotel this morning to discuss matters pertaining to passenger traffic and the encouragement of tourist travel from Eastern Canadian and American cities to the Pacific Northwest, especially Vancouver Island.

Mr. George A. McNichol, general passenger agent for the Canadian National Railway, with offices at Vancouver, will be in the chair, and many other executives from Seattle, Portland, San Francisco and Vancouver will also attend.

Among those attending the meet this morning will be Mr. A. P. Chapman, general passenger agent of the Chicago, Milwaukee & St. Paul Railway at Seattle; Mr. W. McMurray, general passenger agent of the Union Pacific Railway at Portland; Mr. A. C. Martin, assistant general passenger agent of the Union Pacific Railway at Portland; Mr. B. C. Taylor, general passenger agent of the Southern Pacific at Seattle; Mr. David Meldrum, assistant general passenger agent of the Great Northern Railway at Seattle; Mr. E. E. Nelson, assistant general passenger agent of the Northern Pacific Railway at Seattle; Mr. C. W. Stinger, assistant general passenger agent of the Southern Pacific Railway at Portland, and Mr. Dwight W. Jennings, manager of the Lord & Thomas advertising company at San Francisco.

Mr. Stinger, Mr. Taylor, Mr. Jennings, Mr. McMurray and Mr. Martin arrived in the city yesterday and interviewed Mr. Carl Pendray, president of the Victoria and Island Publicity Bureau, in connection with advertising Victoria and Vancouver Island in the railway folders and other methods of advertising the Pacific Northwest.

The bringing of tourists from Eastern Canadian and American cities will be discussed fully and every means of advertising the Pacific Northwest will be talked of and the plans put into effect so that an even more successful tourist season will be experienced next Summer than during the past five months, which has been a record year for transportation companies with terminals on this coast.

Following the meeting tomorrow members of the association will interview the Chamber of Commerce officials and the Publicity Bureau with a view to increasing advertising of the Pacific Northwest in a manner similar to that of the past season, which proved most successful.

Has $9,000,000 Cargo in Holds

With a cargo of Oriental freight valued at $9,000,000, the Admiral Oriental liner President Grant, Captain M. M. Jensen, is speeding across the Pacific bound for Victoria and Seattle, and is due here November 18.

The vessel sailed from Yokohama last Saturday. She has 261 passengers, large shipments of raw silk and silk goods, and 1,925 bags of mail. Representatives of the Admiral Oriental line here said yesterday that with favorable weather conditions the President Grant may reach Victoria Monday morning. The cargo of the liner is one of the most valuable to be dispatched from the Orient in several months.

NIAGARA EXPECTED HERE THIS MORNING

WAS DUE AT WILLIAM HEAD QUARANTINE AT 6 O'CLOCK

Bringing Very Few Passengers and Light Cargo—Will Take Over 500 Passengers on Return

Bringing a small list of passengers and an equally light cargo, the R.M.S. liner Niagara will dock from the Antipodes early this morning. She was scheduled to arrive at William Head quarantine station at 6 o'clock this morning.

There are all told only 110 passengers on board, including passengers of all classes. Traveling first saloon are forty passengers, while in the second there are forty and in the third class accommodation, thirty.

Although the Niagara is bringing only a light list of passengers inbound, outward bound the liner will take out the largest list this season. Over 500 passengers will embark at Vancouver and Victoria en route to Honolulu, Suva, Australian and New Zealand ports.

The cause of the increase in passenger travel at this time of the year is that many go to Honolulu for the Winter months, while many Australian and New Zealand commercial men are returning from a visit to the British Empire Exhibition at Wembley.

In the future large shipments of sugar are looked for from Australia. Under special charter the Trelyon will bring the first cargo of sugar from Cairns, Queensland, that has arrived since the war. The vessel is due November 18.

Washington Stays Bone Dry

SEATTLE, Nov. 13.—Decision in a Federal court in Baltimore that it is legal to make cider and wine at home to be consumed there makes no change in Washington State, Ewing D. Calvin, chief deputy county prosecutor here, warned today. Washington has a bone dry law antedating national prohibition. The law bars all beverages containing any alcohol.

Electrocuted Drinking Water

LOS ANGELES, Nov. 13.—A drink of water charged with 2,200 volts of electricity killed L. A. Daughey, truck driver, here today. Daughey was electrocuted when he tried to quench his thirst at the nozzle of a garden hose attached to a water pipe which in some way had come into contact with a high power line.

IYO MARU ARRIVES FROM FAR EAST

HAD STORMY PASSAGE FROM ORIENT BUCKING WINDS

Light Passenger List, But Exceptionally Heavy Cargo—Rich Silk Cargo and Firecrackers

Bucking strong head winds and heavy northwest swells, the Nippon Yusen Kaisha liner Iyo Maru did not dock here until 5 o'clock last night, several hours behind schedule, but nevertheless well ahead of her expected arrival considering the rough weather outside the strait.

Further evidence of the depression in passenger travel between Japan and the United States since the exclusion act became operative was contained in the passenger list. For Victoria the liner had only four passengers, while for Seattle there were only seven. There were three Europeans on board.

That cargo offerings are plentiful in Japan for the United States, however, was indicated by the capacity cargo that the Iyo Maru had. Included in the cargo was a $3,000,000 silk cargo and big shipments of fire crackers and Chinese lily bulbs for use during the coming Chinese New Year celebrations.

Approximately 100 tons were discharged here, while for Tacoma there were nearly 3,000 tons. Seattle's consignment amounted to over 1,200 tons.

SHIPPING INFORMATION

SUNRISE AND SUNSET NOVEMBER

Time of Sunrise and Sunset (Pacific Standard Time) at Victoria, B.C., for the month of November, 1924.

	Sunrise	Sunset		Sunrise	Sunset
1	8:56	4:24	16	7:33	4:35
2	7:01	4:33	17	7:35	4:33
3	7:05	4:51	18	7:57	4:31
4	7:04	4:50	19	7:38	4:30
5	7:06	4:48	20	7:56	4:29
6	7:07	4:47	21	7:30	4:36
7	7:08	4:43	22	7:35	4:28
8	7:11	4:44	23	7:34	4:57
9	7:15	4:45	24	7:38	4:28
10	7:14	4:41	25	7:58	4:26
11	7:15	4:40	26	7:33	4:14
12	7:17	4:55	27	7:38	4:14
13	7:19	4:57	28	7:40	4:54
14	7:20	4:53	29	7:45	4:35
15	7:35	4:36	30	7:43	4:25

The Meteorological Observatory, Gonzales Heights, Victoria, B.C.

TIDES AT VICTORIA NOVEMBER

Date	Time H. M.	H't Ft.	Time H. M.	H't Ft.	Time H. M.	H't Ft.	Time H. M.	H't Ft.
1	2:53	7.8	15:02	7.3	12:48	3.5	......	
2	6:41	1.3	10:22	8.0	13:13	7.7	15:13	5.1
3	1:38	1.7	10:88	8.2	14:31	7.8	18:41	7.7
4	2:26	2.4	11:21	8.3	......		......	
5	3:53	3.1	11:40	8.4	16:23	6.3	21:41	3.4
6	4:33	3.8	11:58	8.4	10:15	8.2	55:28	6.5
7	3:13	4.7	13:15	8.4	16:58	4.7	......	
8	0:51	6.4	8:15	3.8	15:53	8.8	16:24	3.6
9	3:20	8.7	7:02	3.8	12:33	8.8	50:55	5.5
10	4:18	7.0	7:47	3.4	15:15	8.7	20:84	3.6
11	3:55	7.2	5:56	3.8	15:56	8.7	51:27	3.5
12	6:26	7.4	8:01	7.3	18:35	8.7	25:02	1.3
13	7:43	7.6	6:33	7.5	14:07	8.8	55:06	1.8
14	......		......		14:08	8.3	25:18	1.9
15	......		......		14:58	8.4	23:33	5.1
16	10:55	5.5	13:60	5.1	14:27	8.2	......	
17	0:42	5.4	11:01	5.5	......		......	
18	1:56	3.5	11:06	8.3	......		......	
19	3:11	3.8	10:56	8.3	......		......	
20	3:56	3.8	11:04	8.3	......		......	
21	5:42	4.5	11:51	8.4	15:38	5.8	53:07	6.0
22	4:51	4.9	11:43	8.8	18:48	4.5	......	
23	0:51	8.5	3:25	5.4	12:07	8.7	16:17	5.5
24	1:35	8.7	3:30	5.6	12:35	8.5	16:53	3.3
25	3:41	7.1	7:15	3.4	13:00	8.3	20:53	1.6
26	5:42	7.5	3:03	6.6	15:58	6.2	51:15	0.8
27	4:43	7.8	5:51	7.3	11:33	3.5	51:34	0.5
28	5:46	8.1	6:43	7.6	14:18	6.4	25:58	0.4
29	7:06	8.5	10:43	7.6	14:43	6.5	53:21	0.7
30	8:36	8.8	11:48	8.0	15:16	8.7	......	

The time used is Pacific Standard, for the 120th Meridian west. It is counted from 0 to 24 hours, from midnight to midnight. The figures for height serve to distinguish High Water from Low Water. Where blanks occur in the tables, the tide rises or falls continuously during two successive tidal periods without turning. The height is in feet and tenths of a foot, above the average level of lower Low Water.

Esquimalt—To find the depth of water on the sill of the drydock at any tide, add 18.8 feet to the height of High Water as above given.

Break in Strike Of Longshoremen

ST. JOHN'S, Nfld., Nov. 13.—The first break in the longshoremen's strike, which has for the past week tied up shipping in this port, occurred this morning when the sanitary men who belong to the Longshoremen's Union returned to work. The truckmen have reaffirmed their intention to stand by the striking longshoremen.

Recently 21,000 letters, each thought to contain a dollar bill addressed to a fake company, were returned to the senders by the post-office authorities.

Union SS. Co. of B.C., Ltd.

Regular Sailings from Vancouver to all East Coast and Mainland points, logging camps and canneries as far as Prince Rupert and Anyox.

For detailed information apply GEO. McGREGOR, Agent

Telephone 1925 No. 1 Belmont House

NEW YORK

VIA PANAMÁ CANAL & HAVANA

ON THE LARGE FAST COMFORTABLE STEAMERS

FINLAND - KROONLAND MANCHURIA

Sailings from San Francisco

Nov. 29-Dec. 13-Dec. 27

"Comfort With Economy"

You arrive in New York rested after fifteen glorious days at sea.

619 Second Avenue, Seattle or any Authorized Steamship Agent

PANAMA PACIFIC LINE

Honolulu • Australia • Samoa •

"SYDNEY SHORT LINE"

U.S. Mail and Express Steamers, SIERRA, SONOMA, VENTURA, 10,000 tons disp. Rated Lloyd's 100A1. Sailings from San Francisco Nov. 18, Dec. 9, 30, Jan. 20 and every 21 days. HONOLULU and ret., 1st cl., $220; SYDNEY and ret., 1st cl., $562; ROUND THE WORLD 1st cl., $1,200. Book now.

OCEANIC STEAMSHIP CO.

2 Pine St., San Francisco. Send for picture folder.

Showers of meteors that float through space for ages return to earthly view at regular intervals.

Pacific Coast Steamship Service

CANADIAN NATIONAL RAILWAYS

Winter Schedule

(Effective November 17)

SS. PRINCE RUPERT

Leaves Vancouver 11:00 P.M. Every Monday, calling at

POWELL RIVER, OCEAN FALLS, STEWART, SWANSON BAY, PRINCE RUPERT, ANYOX

SS. PRINCE JOHN

Leaves Vancouver 4:00 P.M. Saturday, November 22, and fortnightly thereafter, for QUEEN CHARLOTTE ISLAND POINTS

City Ticket Office

911 Government St. Phone 1242

When You Go To SAN FRANCISCO STOP AT THE HOTEL STEWART

On Geary Street, just off Union Square, close to best stores, cafes, theatres. Good accommodations at moderate rates. Best known meals in United States. Breakfast 50c, 60c, 75c; Lunch 65c (Sundays 75c); Dinner $1 (Sundays $1.25). Municipal car passes door. Stewart Bus meets trains and steamers. Advisable to make reservations in advance of arrival.

MOTORISTS MUST GET DRIVERS' LICENCES

Drivers of any motor cars licensed in British Columbia must secure driving licences next year, according to legislation which will be introduced in the House during the present session by Hon. A. M. Manson, Attorney-General, according to an announcement made yesterday. The Attorney-General also will bring forward other amendments to the Motor Vehicles' Act, designed to curb reckless driving and to increase public safety.

It is expected that next week will see the introduction of several other bills. Mr. H. Despard Twigg, Victoria, will present an amendment to the Public Inquiries Act.

Mr. Twigg's amendment would wipe out the celebrated provision, passed last year, whereby the motives of any person levelling charges at public men may be investigated. This was passed to enable the Government, if it so desired, to investigate the motives of Provincial Party leaders in charging irregularities in the administration of the Pacific Great Eastern Railway. The power was never used.

U. S. Aviation Statistics

DAYTON, O., Nov. 13.—United States army aviators flew 9,093,360 miles during 1923, with a loss of but eighteen lives, according to statistics announced today.

Ocean and Coastwise Movements

VESSEL MOVEMENTS

TACOMA, Nov. 13. — Arrived: Charlton Hall, New York; Matador, Liverpool; Hollywood, Seattle. Sailed: Peter Kerr, Silverado, San Francisco; Alaska, Bellingham; Manshu Maru, Seattle; Hakkai Maru, Yokohama.

SAN FRANCISCO, No. 13.—Arrived: Tiverton, Port Gamble; W. S. Miller, San Pedro. Sailed: Cuba, Aberdeen; J. A. Moffat, Astoria.

SEATTLE Nov. 13. — Arrived: Boobyalla, Anacortes; Felix Taussig, Portland; Gothic Star, Fulton, Vancouver, B.C.; Charlton Hall, Tacoma; Yosemite, San Francisco; Norbo, Kobe. Sailed: Curacao, Northwestern, Dorothy Alexander, Boobyalla, San Francisco; Hollywood, Canada, Minnesotan, Tacoma; Montpelier, Atlantic City, Portland.

EVERETT, Nov. 13.—Arrived: Dorothy Alexander, Seattle. Sailed: Doylstown, Seattle.

PORTLAND, Nov. 13.—Arrived: La Purisima, San Pedro; Ryder Hanify, Raymond; Rose City, San Pedro; Le Bre, San Francisco; Salina, San Francisco; Karachi Maru, Shimonoseki. Sailed: Ohioan, Nome City, San Francisco.

Arrived

KOBE, Nov. 12.—West Farallon, San Francisco.

MANILA, Nov. 13.—Yokohama, Seattle.

SOUTHAMPTON, Nov. 13.—Sandustano, San Pedro.

NEW YORK, Nov. 13.—Julia Luckenbach, San Francisco; H. C. Folger, Los Angeles; President Harrison, Robin Hood, Kroonland, San Francisco.

MONTREAL, Nov. 13.—Canadian Scottish, Vancouver, B.C.

Sailed

CHRISTOBAL, Nov. 12.—Horace Luckenbach, San Pedro.

HAMBURG, Nov. 8.—Riol, San Francisco.

SHIELDS, Nov. 12.—West Moor, San Pedro.

COASTWISE SAILINGS

To Vancouver

C.P.R. Vessels—2:15 p.m. and 11:45 p.m., daily.

To Seattle

C.P.R. Vessels—4:30 p.m., daily.

SS. Sol Duc—10:15 a.m., daily, except Sundays (via Port Angeles).

To Port Angeles

SS. Sol Duc—10:15 a.m., daily, except Sundays.

To West Coast

SS. Princess Maquinna—11:00 p.m., on 1st, 10th and 20th of each month.

Gulf Island Route

SS. Otter leaves Belleville Street Wharf every Monday at 7:15 a.m., and every Wednesday at 8 a.m.

C.G.M.M. MOVEMENTS

Canadian Freighter, Oct. 27, arrived Esquimalt.

Canadian Highlander, Oct. 23, left Glasgow for Victoria.

Canadian Importer, Oct. 13, left Brisbane for Victoria.

Canadian Inventor, Oct. 22, arrived Montreal.

Canadian Traveler, Oct. 3, left Point Kembla for Sydney.

Canadian Planter, Oct. 16, arrived Vancouver.

Canadian Prospector, Nov. 4, arrived Victoria.

Canadian Scottish, Oct. 25, left Panama Canal for Quebec.

Canadian Skirmisher, Oct. 30, arrived Avonmouth.

Canadian Spinner, Oct. 31, left Muroran for Victoria.

Canadian Transporter, Oct. 30, left Panama Canal for United Kingdom.

Canadian Winner, Oct. 31, arrived Victoria.

Canadian Coaster, Oct. 18, arrived Vancouver.

Canadian Farmer, Nov. 3, arrived Powell River.

Canadian Observer, Oct. 30, arrived San Francisco.

Canadian Rover, Nov. 2, left Ocean Falls.

Canadian Trooper, Sept. 24, arrived Vancouver.

Canadian Volunteer, Oct. 31, left Astoria.

Canadian Miller, Oct. 27, left Halifax for Victoria.

SHIPPING CALENDAR

To Arrive

Iyo Maru, Orient, November 13.

Niagara, Australia, November 14.

Alabama Maru, Orient, November 16.

President Grant, Orient, November 18.

Hakata Maru, Orient, November 19.

Empress of Canada, Orient, November 24.

Manila Maru, Orient, November 25.

President Madison, Orient, November 30.

Shidzuoka Maru, Orient, December 2.

Empress of Russia, Orient, December 8.

Arizona Maru, Orient, December 9.

Tokiwa Maru, Orient, December 9.

President McKinley, Orient, December 12.

Makura, Australia, December 12.

To Sail

President Jefferson, Orient, November 16.

Niagara, Australia, November 19.

Empress of Asia, Orient, November 20.

Hawaii Maru, Orient, November 23.

Iyo Maru, Orient, November 27.

President Grant, Orient, November 28.

Alabama Maru, Orient, December 3.

Empress of Canada, Orient, December 5.

President Madison, Orient, December 10.

Manila Maru, Orient, December 12.

Tokiwa Maru, Orient, December 16.

President McKinley, Orient, December 22.

TRANSPACIFIC MAILS NOVEMBER

China and Japan

President Jackson—Mails close Nov. 4, 4 p.m. Due Yokohama Nov. 16; Shanghai, Nov. 21; Hong Kong, Nov. 25.

Empress of Australia—Mails close Nov. 6, 4 p.m. Due Yokohama Nov. 19; Shanghai, Nov. 24; Hong Kong, Nov. 27.

Arabia Maru—Mails close Nov. 7, 4 p.m. Due Yokohama Nov. 24.

President Jefferson—Mails close Nov. 16, 4 p.m. Due Yokohama Nov. 28; Shanghai, Dec. 3; Hong Kong, Dec. 7.

Empress of Asia—Mails close Nov. 20, 4 p.m. Due Yokohama Dec. 2; Shanghai, Dec. 6; Hong Kong, Dec. 9.

Hawaii Maru—Mails close Nov. 22, 4 p.m. Due Yokohama Dec. 8.

President Grant—Mails close Nov. 28, 4 p.m. Due Yokohama Dec. 10; Shanghai, Dec. 15; Hong Kong, Dec. 19.

Empress of Canada—Mails close Dec. 5, 4 p.m. Due Yokohama Dec. 17; Shanghai, Dec. 21; Hong Kong, Dec. 24.

Australia and New Zealand

Tahiti—Mails close Nov. 2, 4 p.m. Via San Francisco. Due Wellington Nov. 24; Sydney, Nov. 29.

Sierra—Mails close Nov. 15, 4 p.m. Via San Francisco. Due Sydney, Dec. 9.

Niagara—Mails close Nov. 19, 4 p.m. Direct. Due Auckland Dec. 8; Sydney, Dec. 13.

Maunganui—Mails close Nov. 30, 4 p.m. Via San Francisco. Due Wellington Dec. 22; Sydney, Dec. 27.

Agent Believes Wembley Exhibit Will Be Continued

Eastern Representative of Cunard, Anchor and Anchor-Donaldson Lines Believes Great Empire Exhibition Will Be Continued for Another Year—White Star Line Already Advertising It, Says Mr. F. J. McClure—Mr. C. A. Whitelock Visiting Victoria

"THERE is every indication that the British Empire Exhibition at Wembley will be run during 1925," stated Mr. F. J. McClure, passenger manager of the Cunard, Anchor and Anchor-Donaldson lines, with offices at Montreal, who was a visitor in Victoria yesterday, accompanied by Mr. C. A. Whitelock, British Columbia manager of the Cunard Line. Mr. McClure is making a tour of the various agencies of his lines on this continent.

"The White Star Line has advertised that the Wembley Exhibition will be run next year, and that it will continue to run its third class excursions to England, while Premier Baldwin has also stated that he expected to see the exhibition run for another year. In any event our improved transatlantic services will take care of the increased travel, and already we have had many applications from various tourist organizations for bookings to the Old Country next year in the hope of attending the exhibition."

Mr. McClure said that the Cunard Line is withdrawing the Carmania and Caronia from the Montreal-Liverpool run and replacing them with the liners just launched, Aurania and Ascania. The Carmania and Caronia will be diverted to the New York route. The Ascania and Aurania will give a fortnightly service out of Montreal, while the Anchor-Donaldson Line will maintain a weekly service between Montreal and Glasgow with the Athenia and Letitia.

Just before leaving Victoria, Mr. McClure received advice of the death of Captain D. S. Miller, of the Cunard Line, at Barbados. Captain Miller at the time of his death was marine superintendent for his company in New York, and was on a tour of the ports to be called at in the West Indies by Cunard cruising steamers this Winter.

Memorial services were held at Trinity Church, New York, at 4 p.m. Armistice Day, but the funeral service of the captain took place at Barbados.

Captain Miller was born in Liverpool 52 years ago and had been in the service of the Cunard Line for more than thirty years. He was the master of the Franconia when this ship was torpedoed in the Mediterranean in October, 1916. At various times he was in command of the Carmania, Caronia, Campania, Ultonia, Aurania, Anadania and other Cunarders.

Having expressed the wish that he might be buried wherever he might die, Captain Miller was laid to rest in Bridgetown, Barbados, the obsequies in Bridgetown, Barbados, the ob... P. W. Whatmough, general passenger manager of the Cunard Line, whose companion he was on the tour of the West Indies.

CANADIAN PACIFIC

SAILINGS TO EUROPE

MAKE RESERVATIONS NOW

FROM MONTREAL

To Belfast-Glasgow

Nov. 28 .... Melita

To Liverpool

Nov. 26 .... Montrose

FROM ST. JOHN

To Liverpool-Glasgow

Dec. 26 .... Marloch

To Cherbourg-Southampton-Antwerp

Dec. 27, Jan. 31 .... Marburn

To Liverpool

Jan. 2, Feb. 13 .... Montclare

To Glasgow

Jan. 3, Feb. 7 .... Montreal

XMAS SAILINGS FROM ST. JOHN

Dec. 8 .... Montclare to Liverpool

Dec. 10 .... Minnedosa to Cherbourg-Southampton-Antwerp

Dec. 11 .... Metagama to Belfast-Glasgow

Dec. 15 .... Montlaurier to Liverpool

Dec. 16 .... Montcalm to Liverpool

Apply to Agents everywhere or J. J. FORSTER, Gen. Agt., C.P.R. Station, Vancouver, Telephone Seymour 2630, Can. Pac. Ry. Traffic Agents.

Home for Christmas by

SPECIAL SERVICE to SHIP'S SIDE

In Connection With

SS. "Regina" .... to Liverpool .... Dec. 7

SS. "Andania" .... to London .... Dec. 8

SS. "Saturnia" .... to Glasgow .... Dec. 8

SS. "Arabic" .... to Southampton .... Dec. 11

SS. "Orduna" .... to Southampton .... Dec. 11

SS. "Carmania" .... to Liverpool .... Dec. 14

SS. "Canada" .... to Liverpool .... Dec. 14

BOOK NOW

Reservations Arranged Passports Secured

THROUGH TOURIST CARS From VANCOUVER

NO HOTEL EXPENSE

City Ticket Office

911 GOVERNMENT ST. TELEPHONE 1242

CANADIAN NATIONAL RAILWAYS

To the Gateway Ports of the World

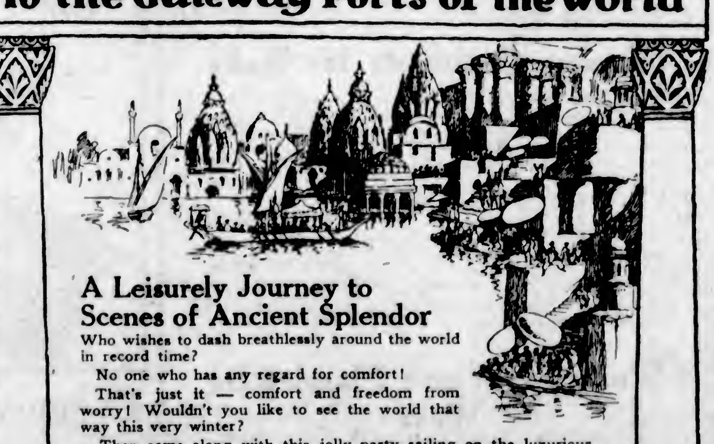

A Leisurely Journey to Scenes of Ancient Splendor

Who wishes to dash breathlessly around the world in record time?

No one who has any regard for comfort!

That's just it — comfort and freedom from worry! Wouldn't you like to see the world that way this very winter?

Then come along with this jolly party sailing on the luxurious EMPRESS OF FRANCE, from New York, Jan. 14, for a 130 days' cruise to the Gateway Ports of the World, with 53 days of shore excursions—like going on your own private yacht!

At 27 ports you drop anchor—and many are the interesting exploration trips arranged so that you see everything worth while.

The Sphinx and the Pyramids, ancient Italy, Palestine, the Taj Mahal, Sumatra, Java, Singapore, China, Japan—returning via Vancouver and the Panama Canal.

Let us tell you about this extraordinary cruise.

Mediterranean Cruise

Of course you have always wished to see Algiers, the Nile, the Holy Land, Greece, Constantinople and Rome. Here is an exceptional opportunity to visit the fascinating lands of romance bordering the historic Mediterranean, under ideal conditions. 62 days cruise on the magnificent EMPRESS OF SCOTLAND (25,000 gross tons)—her fourth cruise in these waters—perfect arrangements for shore excursions. Leave New York February 9th.

Two Wonderful Cruises to the West Indies A delightful holiday to the Fairy Lands of the sparkling blue Caribbean.

Sailing from New York Jan. 24 and Feb. 21 on SS. MONTROYAL (formerly Empress of Britain)—Oil-burner, twin screw, 23,300 tons displacement; excellent accommodation; matchless cuisine and service. To the West Indies, Panama and historic cities in South America. Twenty-nine days for each cruise.

AG-4

Full information about any of these cruises may be obtained from any Steamship Agent or from J. J. FORSTER, GENERAL AGENT, OCEAN TRAFFIC, VANCOUVER, B.C.

Canadian Pacific

DAVID SPENCER, LTD.
Store Hours—9 a.m. to 6 p.m.; Wednesday to 1 p.m.

BEST QUALITIES | SUPERIOR VALUES

Today and Saturday Women's Coats for $14.95

Sale of Weiler's Stock of Silverware and Cut Glass Commences Today

Brushed Wool "Chappie" Coats

Exceedingly Popular This Season.
Good Value at **$9.50**

Chappie Coats, "Universal Knit" brand, of soft brushed wool, in ribbed effect. They have collar and bell sleeves that are neatly finished with silk braid, and have fancy buckle on left side. The shades are fawn, grey and sheepskin. Sizes 36 to 42. A real bargain at **$9.50**

—Mantle Dept., 1st Floor

A New Shipment of CHILDREN'S SKIRTS $1.98 Each

Children's Armure Crepe Skirts, pleated from the waist, attached to white cotton bodice; shown in navy, fawn and brown. Sizes for 6 to 14 years. Special values at, each, **$1.98**

—Children's Wear, 1st Floor

A Great Many People Have Been Waiting for the Following Announcement

The Weiler stock of Silverware, Flatware, Cut Glass, Fancy Cases of Cutlery, Fancy China, will go on sale commencing today at

25c to 75c on the Dollar

SEE WINDOWS

—Lower Main Floor

Bon-Ton and Royal Worcester Corsets

Models Their Real Worth Has Made Famous Throughout the Continent

Bon-Ton, "Round-U" model, of pink broche and surgical elastic, with two medallions at lower back; wrap-around style, with low bust, long skirt, and boned with Wundabohn. Excellent value at **$7.00**

"Round-U" model, made of sections of fancy broche and surgical elastic. They have low bust, long skirt, four hose supporters and lightly boned, for **$5.00**

Corsets for the stout figure, made of pink silk broche, with elastic sections over hips, elastic thigh reducer, long skirt, low bust and graduated front steel. The Corset that gives desired results for, only **$9.00**

—Corsets, 1st Floor

On Sale Today and Saturday Women's and Misses' Fur-Trimmed and Tailored

Fall Coats, $14.95

This is a group of excellent grade Fall Coats, showing the latest style development and superior tailoring.

Fur-Trimmed Coats, made in four different styles. Some with full size collars, others with bar of fur across collar. Straight lines or belted, trimmed with cable stitching, have full sleeves with strap, convertible collars and fully lined. Shades are navy, grey, taupe, blue, sand and brown. On sale for **$14.95**

Tailored Coats in "Utility" styles, made of good texture tweeds. Shown in belted effect, with inverted pleat in back, turn-back cuffs and slash or patch pockets. They have leather buttons, have convertible tailored collars, half lined and shown in shades grey, brown, blue and fawn; sizes 16 to 44. On sale for **$14.95**

—Mantle Dept., 1st Floor

A Recent Weiler Shipment of

Scotch Curtain Nets

On Sale Today

This shipment of Scotch Curtain Nets has just been received, but owing to large quantities already on order we are clearing the Weiler shipment at greatly reduced prices. Curtain Nets, 36 inches wide, in fine designs. Excellent value at, a yard, 49c. On sale for, a yard ..... **35¢**

Curtain Nets, 45 inches wide. A fine all-over lace net. Good value at, a yard, 79c. On sale for ..... **55¢**

—Drapery, 2nd Floor

A Sale of Men's Handkerchiefs

Direct Importations From Belfast

Men's White Irish Lawn Handkerchiefs, 17 x 17 inches, with quarter-inch hem; soft finish; ready for use. Regular value, 2 for 25c. On sale ..... 3 for **25¢**

Men's White Irish Lawn Handkerchiefs, extra large, 19 x 19 inches, with half-inch hem and fancy satin border. Value, each, 25c. On sale, 3 for ..... **50¢**

Men's Pure Irish Linen Handkerchiefs, full size and with half-inch hem. Regular 35c each. On sale for ... **25¢**
Only a limited number.

Men's Fine Irish Linen Handkerchiefs, with quarter-inch hem and full size. Regular 50c value. On sale for **35¢**
or ..... 3 for **$1.00**

Men's Fine Mercerized Soft Finish Handkerchiefs, with colored borders. Special, 3 for ..... **50¢**

"Etonia" Brand Mercerized Handkerchiefs, with fancy colored borders and one-inch hemstitch. Each ..... **25¢**

"Etonia" Brand Twill Mercerized Handkerchiefs, with soft, silky finish, colored or white, with assorted fancy borders and novelty designs; one-inch hemstitch. Regular 50c values, for ..... **35¢**
or ..... 3 for **$1.00**

Men's Irish Linen Handkerchiefs, with quarter-inch hem and full size; finest hand-embroidered initials, and warranted all pure linen. Special, each ..... **45¢**
or 6 in a fancy box with Irish views for **$2.50**

Men's Japanese Silk Handkerchiefs, with fancy hemstitch and silk embroidered initials. Special, each, **$1.25**

—Men's Furnishings, Main Floor

Women's and Children's Fleece-Lined Underwear

Children's Heavy Fleece-Lined Sleepers, one-button front, drop seat, made with feet; keep the children warm from head to toe. Sizes for 1 to 9 years. Each ..... **$1.25** to **$1.50**

Children's Heavy Fleece-Lined Waists, buttoned down front; warm for Winter wear; shown in natural or white. Sizes for 2 to 12 years. Each ..... **65¢** and **75¢**

Women's Extra Heavy Fleece-Lined Bloomers, in grey, with elastic at waist and knee; made with large gusset. Sizes 36 to 44. A pair ..... **90¢**

Women's Extra Heavy Fleece-Lined Bloomers, in navy and saxe; excellent weight, with elastic at waist and knee; made with large gusset. Sizes 36 to 40. A pair **$1.00**

—Underwear, 1st Floor

Children's Flannelette Nightwear

Warm, Cozy Garments for the Winter Nights

Children's Colored Pajamas, made of good quality flannelette, in 2-piece style. Shown in pink and white and blue and white stripes. Sizes for 8 to 15 years. A suit **$1.85**

—Children's Wear, 1st Floor

Woolen Garments for Baby

Warm Wool Dresses, in plain and fancy weaves, all white, with neck and sleeves trimmed with colored scalloped edge. Each ..... **$2.25** to **$3.50**

Infants' Wool Pull-Overs of cream stockinette, with gaiter top and elastic at waist. Sizes for 1 to 2 years. Each **$1.35**
and **$1.50**

Wool Pull-Overs, in fancy or plain knit weaves, with feet. A pair ..... **$1.50, $1.65** and **$2.50**

Infants' Wool Toques and Bonnets, all white or trimmed with sky and pink ribbon rosettes and ties. Priced from, each, **50¢**
to **$1.75**

Cream Lambswool and Bearskin Coats, designed on straight lines, belted or close fitting, with collars or large capes; suitable for ages 3 months to 2 years. Each ..... **$3.50** to **$8.95**

—Baby Wear, 1st Floor

Every woman wants *the newest thing in giftware*

THE very latest idea in gift things for brides, or for birthdays and anniversaries, is Fiberloid toiletware in these three new Gift Packages of blue and gold.

Each contains the correct assembly of those useful articles that every woman craves. There are smart new color effects, such as Ivory or Shell, edged with Amber.

Men especially like the convenience of buying gift toiletware, ready-boxed for instant selection, each box a complete gift. Now on display in our Toiletware Department.

Prices for the Gift Packages range from **$11.50** to **$25.50**

Giftware of FIBERLOID The Happy Choice

—Toilet Articles Section, Main Floor

Office Chairs and Stools

From Weiler's Stock—On Sale Today

One Only, Standing Desk, of golden fir, six feet long, with three drawers. Weiler's price, $35.00. On sale for.. **$25.00**

Two Only, Arm Chairs, of fine quartered oak. Weiler's price, each, $17.50. On sale for **$12.00**

One Golden Oak Tilter Office Chair, with leather seat. Weiler's price, $16.50. On sale for **$12.50**

One Fumed Fir Office Table, 24 x 36. Weiler's price, $8.50. On sale for **$11.50**

One Only, Fumed Oak Office Table, with large drawers, 22 by 36. Weiler's price, $15.00. On sale for **$11.50**

One Only, Fumed Oak Office Desk, 40 x 50, with seven drawers. Excellent value at Weiler's price, $65.00. On sale for **$50.00**

One Only, Golden Fir Office Desk, 30 x 50; has six drawers. Weiler's price, $45.00. On sale for **$27.00**

—Furniture, 2nd Floor

Inlaid, Granite and Jasper Linoleum

Weiler Stock, and Great Value at $1.45

600 Yards of Genuine Inlaid Linoleum in which the colors go right through to the canvas back. Shown in pleasing jasper, felt and granite effects. Weiler's price, a square yard, $1.75. On sale for **$1.45**

—Linoleum, 2nd Floor

Women's Warm Flannelette Wear

For Your Winter Needs

Warm Flannelette Gowns, made with high or V neck and long sleeves, trimmed with fancy stitching in colors. Special qualities. Priced at, each **$1.35**
$1.45, $1.59, $1.69, $1.75
and **$1.95**

Flannelette Gowns of superior quality, trimmed with embroidery and insertion; made with V or high neck and long sleeves. Priced at, each **$2.25**
$2.50, $2.95 and **$3.50**

Slip-On Nightgowns in a very large assortment of styles, trimmed with colored stitching, lace or embroidery. At, each..... **$1.25, $1.45, $1.69, $1.79, $1.95** and **$2.25**

Out-Size Flannelette Gowns with high or V neck and long sleeves, trimmed with embroidery or self frills. Priced at, each ..... **$1.69, $1.75, $1.95** and **$2.50**

Flannelette Pajamas, in 2-piece slip-on or coat styles. Shown in white and neat colored stripes. Priced at, a suit, **$1.98, $2.25, $2.50** and **$3.50**

Flannelette Underskirts, made with deep hem or flounce: Splendid qualities, priced at, each ..... **$1.00** and **$1.25**
Extra large sizes, each **$1.25**

—Whitewear, 1st Floor

Men's Dressing Gowns

Many Handsome Models at

$10.00, $12.50 and $16.50

A new shipment of Men's Dressing Gowns has just arrived in the Men's Clothing Section, representing many beautiful effects. They are made from most desired cloths and patterned in neat checks or plain. Warm gowns with fancy pockets, cuffs and collars, well tailored and dressy. Just such a gown as you have desired, and most suitable for Christmas gifts for men. All good values at, **$10.00, $12.50** and **$16.50**

—Men's Clothing, Main Floor

Men's and Boys' Boot and Shoe Bargains for Today

Men's Black Calf Oxfords are what all the young men are wearing. See our new lines at, a pair ..... **$6.00** and **$4.95**

Men's Work Boots of brown or black grain leather, in all sizes. A pair **$2.95**

England's "John Bull" Boots for men is monarch of them all. Brown or Black Calf Oxfords or Boots in 14 styles, built on four different lasts. All sizes. All one price, a pair ... **$6.50**

English Football Boots for Men and Boys are now in stock, in a complete range of sizes.
Men's sizes, 6 to 9½, a pair **$4.00**
Boys' sizes, 1 to 5½, a pair **$3.50**

Men's All-Leather Slippers, with stout leather soles and heels, in black, brown or maroon. A pair **$1.99**

BOYS' BOOT SPECIAL
Black Calf Boots, well made of solid leather, sizes 1 to 5½, a pair **$2.49**

—Shoe Depts., Main and Lower Main Floors

Boys' Underwear and Nightshirts

Specially Priced for Today's Selling

Boys' Combinations, "Penman's No. 95" Brand, a natural wool garment with short sleeves, and knee length. Suitable for Winter wear. Sizes 26 to 32. A suit **$2.49**

Boys' Underwear, "Robin Hood" Brand, a good heavy garment for Winter wear, strong and warm; shown in natural color. Sizes 22 to 32. A suit **$2.39**

Boys' Fleece-Lined Sleepers of good grade, made with feet and drop seats. Sizes 26 to 32. A suit **$1.50**

Boys' Nightshirts of strong texture flannelette, well made; for the ages of 8 to 14 years. Each ..... **65¢**

—Boys' Store, Lower Main Floor